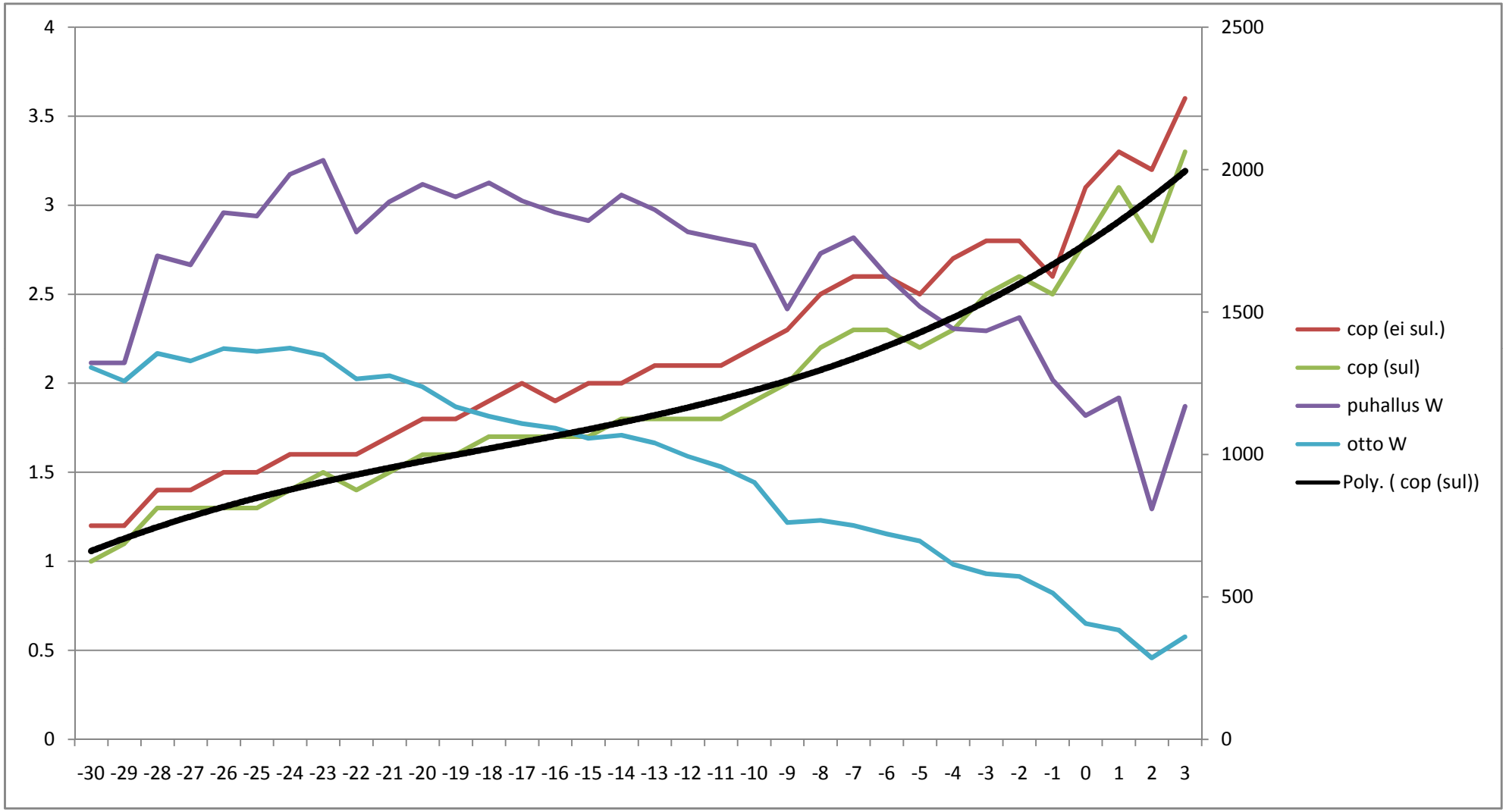
4
3.5
3
2.5
2
1.5
1
0.5
0
2500
2000
1500
1000
500
0
-30 -29 -28 -27 -26 -25 -24 -23 -22 -21 -20 -19 -18 -17 -16 -15 -14 -13 -12 -11 -10 -9 -8 -7 -6 -5 -4 -3 -2 -1 0 1 2 3
cop (ei sul.)
cop (sul)
puhallus W
otto W
Poly. (cop (sul))