

Technical Manual

DC Inverter Air Source Heatpump
#R290 SERIALS

Table of Contents

1. Preface	- 1 -
2. Safety Instructions	- 2 -
3. Features	- 4 -
4. Unit Dimension (mm)	- 5 -
5. Explosion View	- 7 -
6. Installation	- 10 -
6.1. Materials Needed for Installation	- 10 -
6.2. Installation Location	- 10 -
6.3. Installation Details	- 11 -
6.4. Installation Method	- 13 -
6.5. Water Loop Connection	- 16 -
6.6. Electrical Connections	- 16 -
6.7. Transit	- 17 -
6.8. Trial Running	- 18 -
7. Maintenance	- 18 -
8. Wiring Diagram	- 20 -
9. Parameters	- 23 -
10. Performance Curves	- 25 -
11. Display Operation Guide	- 37 -
11.1. Controller Panel	- 37 -
11.2. Display Icon	- 37 -
11.3. Definition of Buttons	- 38 -
11.4. Wire Controller Operation	- 39 -
11.5. User Parameter Query & Setting	- 45 -
11.6. Restore factory settings	- 47 -
11.7. High Temperature Antisepsis Function	- 48 -
11.8. Target Temperature Auto Adjustment Logic (Under Heating Mode)	- 48 -
11.9. Auxiliary Electric Heater for Water Tank	- 49 -
11.10. Auxiliary Electric Heater for Space heating	- 50 -
12. Failure List & Troubleshooting	- 51 -
12.1. Controller Error Codes	- 51 -
12.2. Owner Inspection	- 53 -
12.3. Troubleshooting	- 54 -

1. Preface

The DC Inverter Air Source Heat Pumps transfer heat from the ambient air to water which provide high-temp. hot water up to 70°C. The unique high-temp. heat pump is widely used for house warming. With innovative & advanced technology, the heat pump can operate very well at -20°C ambient temp. with high output temp.s up to 60°C, which ensures the compatibility with normal sized radiator based systems without supplementation. Compared with traditional oil/LPG boilers, DC Inverter heat pump produces up to 50% less CO₂ whilst saves 80% running cost. Our heat pumps are not only highly efficient, but also easy and safe to operate.

The DC Inverter Air Source Heat Pumps are designed and manufactured to provide years of safe and reliable service when installed, operated and maintained according to the information in this manual and the installation codes referred to in later sections. Throughout the manual, safety warnings and cautions are identified by the “” symbol. Be sure to read and comply with all of the warnings and cautions.

The DC Inverter Air Source Heat Pump must be installed in accordance with the local building and installation codes as per the utility or authority having jurisdiction. All local codes take precedence over national codes. In the absence of local codes, refer to the latest edition of the National Electric Code (NEC) in the local government Electric Code (CEC) for installation.

The DC Inverter Air Source Heat Pump is a kind of high efficiency, energy saving and environment friendly equipment, which is used for house warming, cooling and domestic hot water. It can work with any kinds of indoor unit such as fan coil, radiator, or floor heating pipe, by providing warm or hot water. One unit of mono block heat pump can also work with several indoor units.

Attention User: This manual contains important information that will help you in operating and maintaining this heat pump. Please retain it for future reference.

2. Safety Instructions

Before installing this product, read and follow all warning notices and instructions which are included. Failure to follow safety warnings and instructions can result in severe injury, death, or property damage.



WARNING

1. This unit is not recommended to be installed by the user, but must be installed by the agent or the professional installation company authorized by our company, otherwise it may cause safety accidents and affect the use effect.
2. Except for the operation guided by professionals, non-professionals should not disassemble the unit without permission, otherwise accidents may occur or the unit may be damaged.
3. Do not use or store flammable items such as hairspray, paint, gasoline, alcohol, etc. in the vicinity of the unit, otherwise there is a possibility of fire.
4. The main power switch of the unit should be placed out of the reach of children to prevent the danger of children playing with the power switch.
5. Do not spill water or other liquids on the machine, otherwise danger may occur.
6. Do not touch the unit with wet hands, otherwise it may cause electric shock.
7. In thunderstorm, please disconnect the main power switch of the unit, otherwise the lightning may cause danger or damage the unit.
8. The unit should use independent power switch to avoid sharing the same circuit with other electrical appliances; and match the corresponding specification circuit breaker (with leakage protection function) with the power line of specified cross-sectional area to provide power to the unit.
9. The unit must be installed with grounding wire of specified cross-section, and never connect the grounding wire with the grounding wire of gas fuel pipe, water pipe, lightning conductor or telephone, and must be grounded reliably at the same time to avoid accidents at the point of emergence.
10. Do not forcibly cut off the power when the unit is running to avoid accidents.
11. When the unit is not used for a long time, please drain the water in the pipe and close the water supply valve of the water pipe; and disconnect the main power switch to avoid accidents.
12. The unit should use special power supply and the power supply voltage should be in accordance with the rated voltage.
13. When the power cord is damaged, the power cord specified by the manufacturer must be used and replaced by professional maintenance personnel.



ATTENTION

1. Do not put your hands or foreign objects into the air outlet, otherwise the high-speed fan may endanger personal safety.
2. Do not remove the air guide mesh cover of the unit, otherwise the high-speed fan may cause injury to the personnel.

3. Lightning and other electromagnetic radiation sources may affect this unit, and if they do, please cut off the power and then
4. then power on again.
5. When using, make sure that the air in the pipeline is completely removed and open the water fill valve to refill the system.
6. Please read all "WARNING" & "ATTENTION" carefully before operating the machine.
7. "WARNING" & "ATTENTION" list various important safety-related matters, please strictly observe them.
8. The working environment of the unit should be far away from fire hazards, and if a fire is caused by wiring problems, the main switch should be turned off immediately and a dry powder fire extinguisher should be used to extinguish the fire.
9. The power must be cut off before the unit is repaired.
10. Sharp edges and fin surfaces are harmful and should be avoided as much as possible.
11. It is forbidden to place objects above the unit to avoid accidents caused by falling objects when the machine is running.

3. Features

1. Low running costs and high efficiency
A high coefficient of performance (COP) of up to 5 results in lower running costs compared with traditional ASHP technology.
No immersion heater supplement is required.
2. Reduced Capital Costs
Simple installation
3. High Comfort Levels
High storage temp. results in increased hot water availability.
4. No potential danger of any inflammable, gas poisoning, explosion, fire, electrical shock which are associated with other heating systems.
5. A digital controller is incorporated to maintain the desired water temp..
6. Long-life and corrosion resistant composite cabinet stands up to severe climates.
7. HIGHLY compressor ensures outstanding performance, ultra energy efficiency, durability and quiet operation.
8. Self-diagnostic control panel monitors and troubleshoots heat pump operations to ensure safe and reliable operation.
9. Intelligent digital controller with friendly user interface and blue LED back light.
10. Separate isolated electrical compartment prevents internal corrosion and extends heat pump life.
11. The heat pump can operate down to ambient air temp. of -20°C 。

4. Unit Dimension (mm)

PW030-DKZLRS-E/S

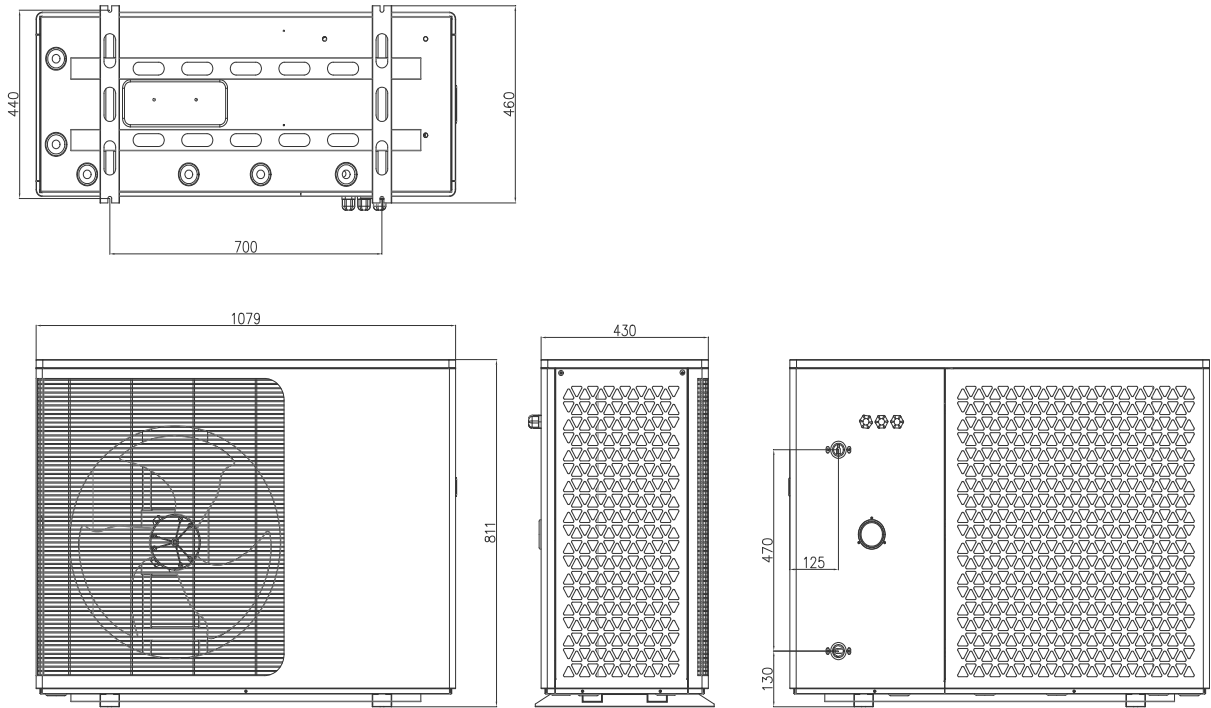

PW040-DKZLRS-E/S

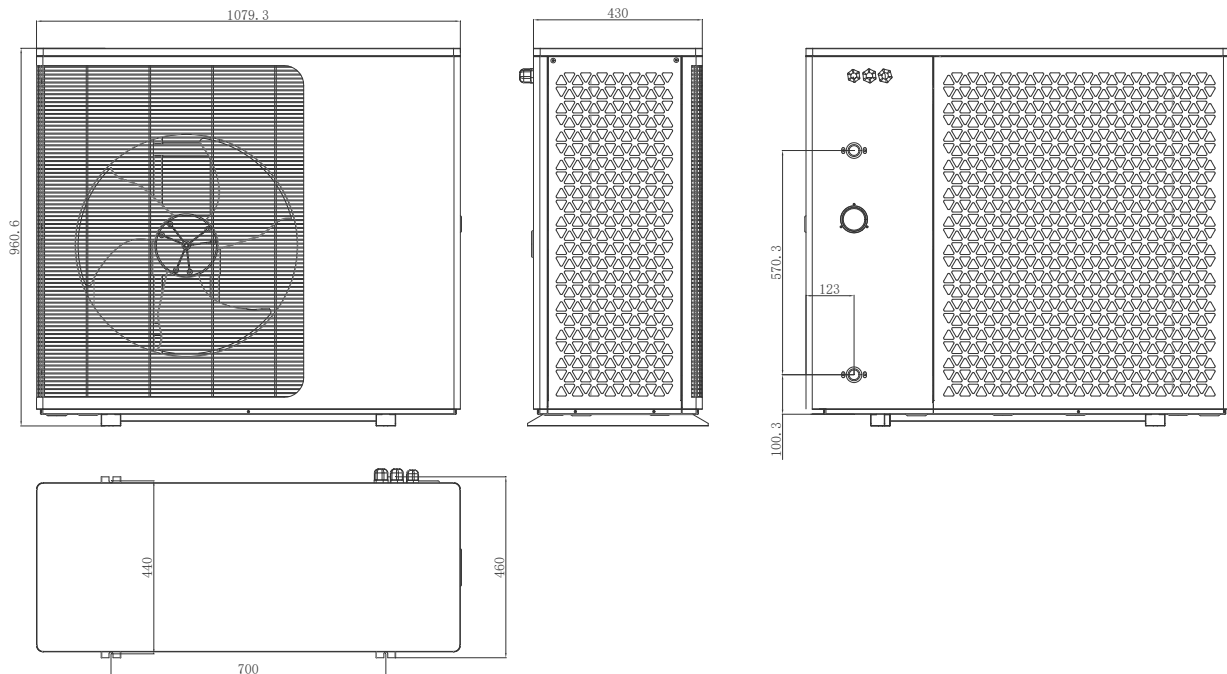

PW050-DKZLRS-E
PW050-DKZLRS-E/S

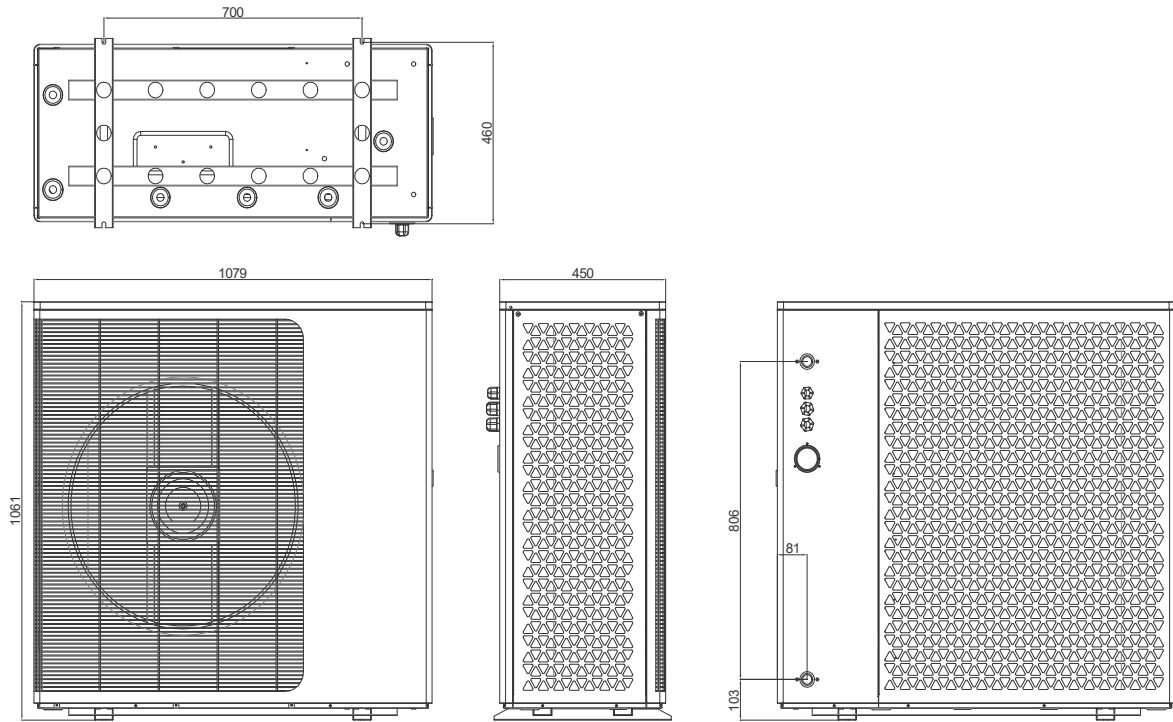

PW060-DKZLRS-E

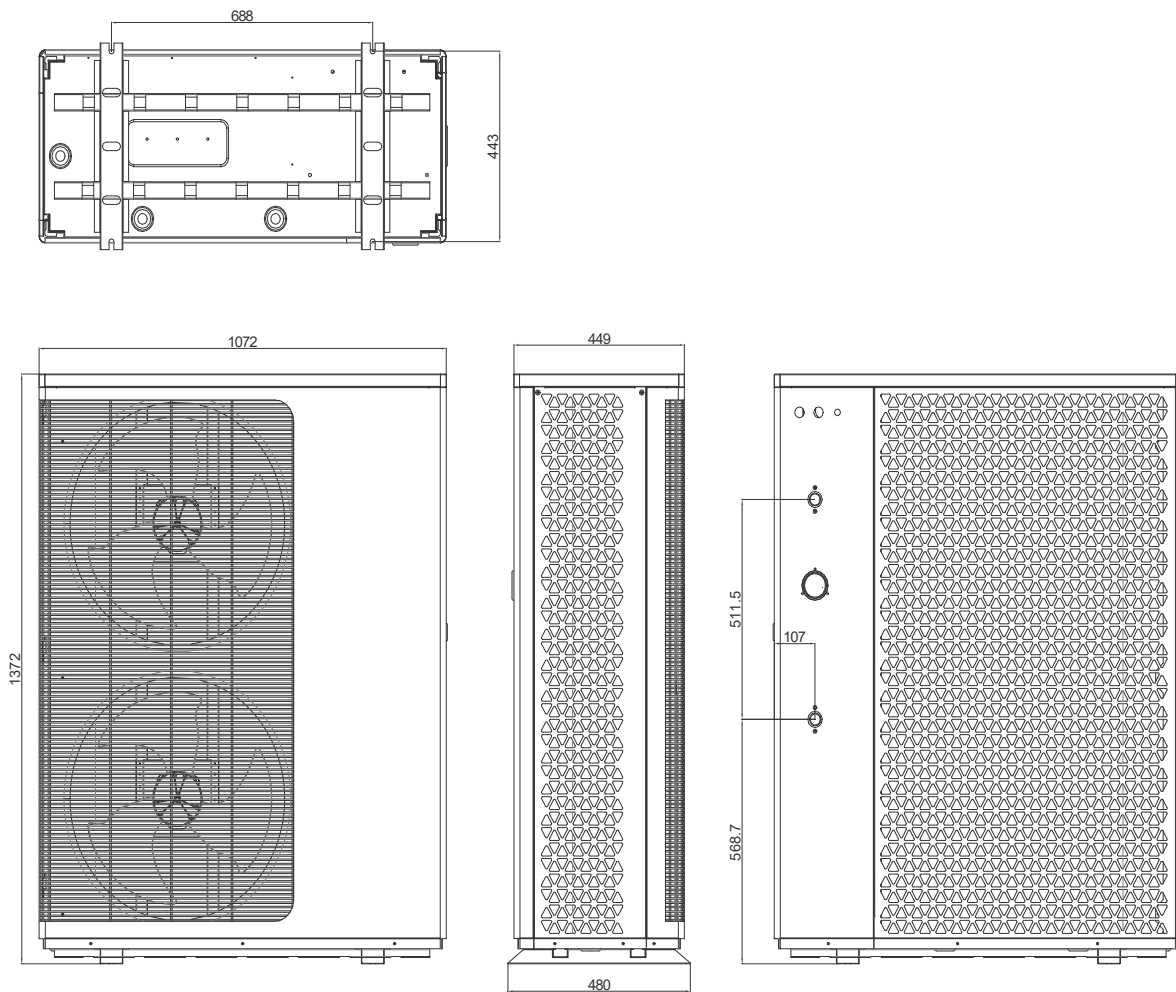

5. Explosion View

PW030-DKZLRS-E/S

PW040-DKZLRS-E/S

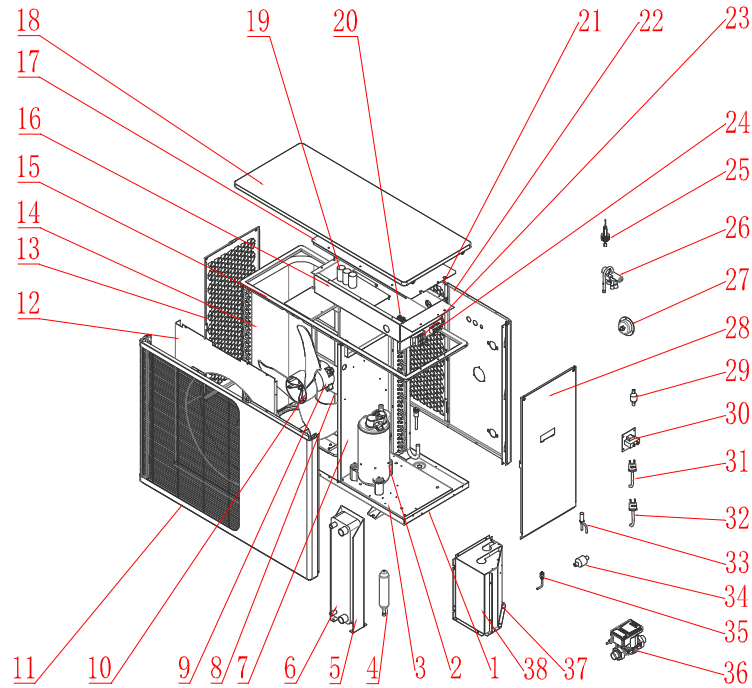

NO	Spare parts	NO	Spare parts
1	chassis	21	back net
2	compressor	22	rear side panel
3	damping plate	23	terminal block
4	liquid storage tank	24	terminal block
5	plate replacement support	25	water flow switch
6	plate heat exchanger	26	4-way valve
7	center spacer	27	pressure gauge
8	motor bracket	28	right side panel
9	motor	29	drying filter
10	fan blade	30	reactance
11	front panel	31	high voltage switch
12	Air guide panel	32	low voltage switch
13	left net	33	electronic expansion valve
14	fin heat exchanger	34	filter
15	top frame	35	needle valve
16	electric box	36	water pump
17	electric box cover	37	compressor hood 1
18	top panel	38	compressor hood 2
19	driver board		
20	transfer terminal block		

PW050-DKZLRS-E/S

PW050-DKZLRS-E

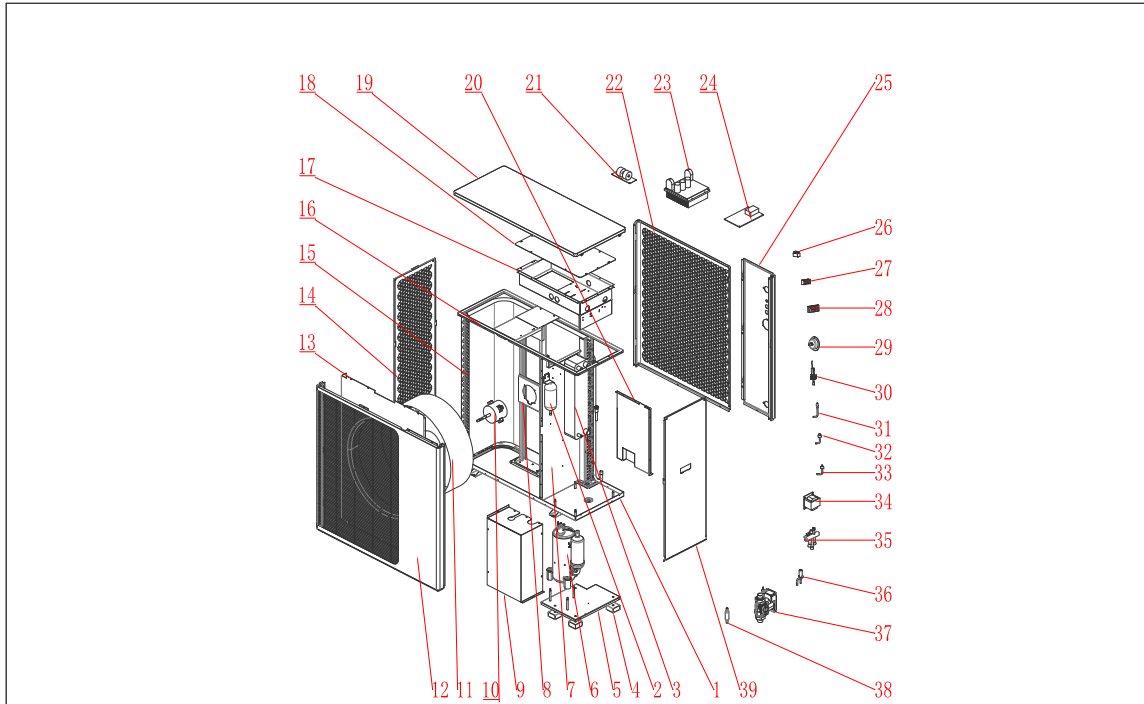

NO	Spare parts	NO	Spare parts
1	chassis	21	filter board
2	liquid storage tank	22	back net
3	plate heat exchanger	23	driver board
4	rubber pad	24	control board
5	damping plate	25	rear side panel
6	compressor	26	transfer terminal block
7	center spacer	27	transfer terminal block
8	motor bracket	28	transfer terminal block
9	dlimp	29	pressure gauge
10	motor	30	water flow switch
11	fan blade	31	needle valve
12	front panel	32	high voltage switch
13	Air guide panel	33	low voltage switch
14	left net	34	reactor
15	fin heat exchanger	35	4-way valve
16	top frame	36	electronic expansion valve
17	electric box	37	water pump
18	electric box cover	38	check valve
19	top panel	39	right side panel
20	dlimp		

PW060-DKZLRS-E

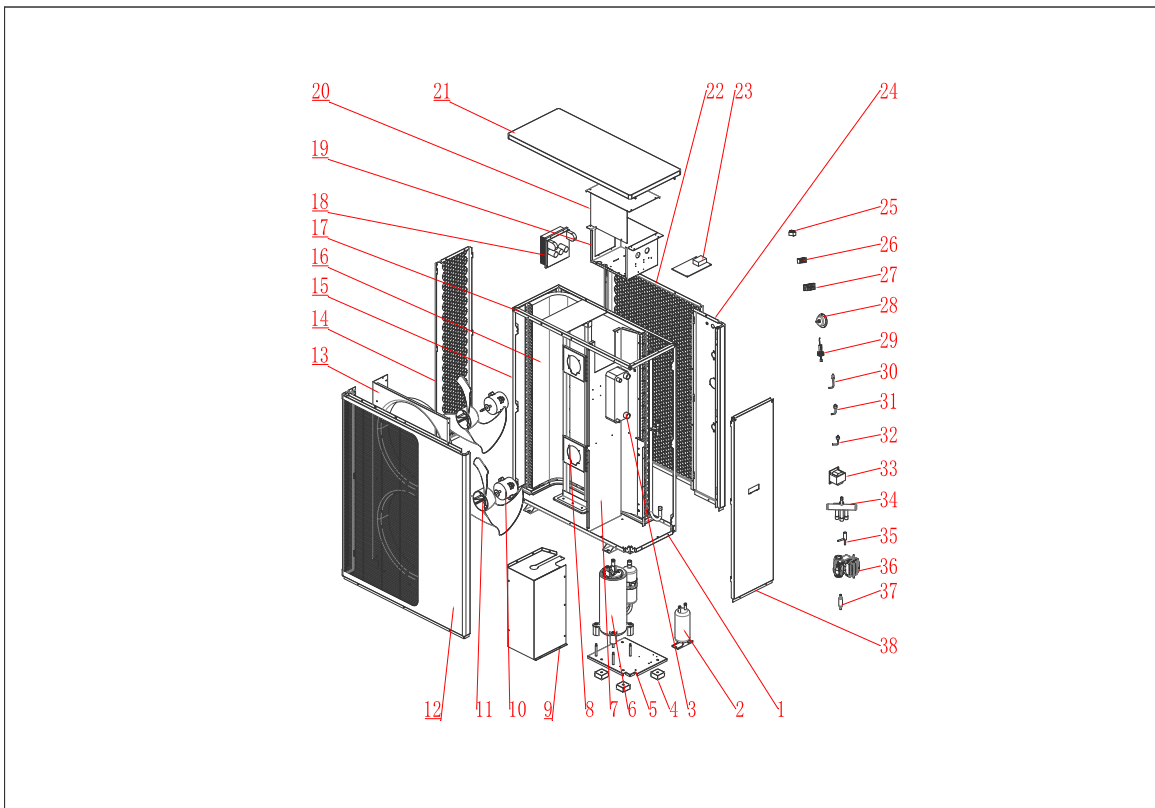

NO	Spare parts	NO	Spare parts
1	chassis	21	top panel
2	liquid storage tank	22	back net
3	plate heat exchanger	23	control board
4	rubber pad	24	rear side panel
5	damping plate	25	transfer terminal block
6	compressor	26	transfer terminal block
7	center spacer	27	transfer terminal block
8	motor bracket	28	pressure gauge
9	dlimp	29	water flow switch
10	motor	30	needle valve
11	fan blade	31	high voltage switch
12	front panel	32	low voltage switch
13	Air guide panel	33	reactor
14	left net	34	4-way valve
15	post	35	electronic expansion valve
16	fin heat exchanger	36	water pump
17	top frame	37	check valve
18	driver board	38	right side panel
19	electric box		
20	electric box cover		

6. Installation

6.1. Materials Needed for Installation

The following general information describes how to install the DC Inverter Air Source Heat Pump.

Note: Before installing this product, read and follow all warning notices and instructions. Only a qualified service person should install the heat pump.

The following items are needed and are to be supplied by the installer for all heat pump installations:

1. Plumbing fittings.
2. Level surface for proper drainage.
3. Ensure that a suitable electrical supply line is provided. See the rating plate on the heat pump for electrical specifications. Please take a note of the specified current rating. No junction box is needed at the heat pump; Connections are made inside of the heat pump electrical compartment. Conduit may be attached directly to the heat pump jacket.
4. It is advised to use PVC conduit for the electrical supply line.
5. Use a booster pump for pumping water in case of low water pressure.
6. A filter on the water inlet is needed.
7. The plumbing should be insulated to reduce its heat loss.

Note: We recommend installing shut-off valves on the inlet and outlet water connections for ease of serviceability.

6.2. Installation Location

1. DO NOT install the heat pump near to hazardous materials and places
2. DO NOT install the heat pump under deep sloping roofs without gutters which will allow rain water, mixed with debris, to be forced through the unit.
3. Place the heat pump on a flat slightly pitched surface, such as concrete or fabricated slab. This will allow proper drainage of condensation and rain water from the base of the unit. If possible, the slab should be placed at the same level or slightly higher than the filter system/equipment.
4. The installation position, spacing and ventilation should meet the technical requirements of the heat pump unit manufacturer.
5. Avoid the environment where flammable gas may leak or there may be strong corrosive gas;
6. The electrical system and intelligent control components of the system should avoid the place where strong electricity and strong magnetic field directly act.
7. To facilitate maintenance and troubleshooting, ensure that the barrier around the device is not smaller than 1m. There is no obstacle within 2m vertical distance from the unit, which is convenient for ventilation.
8. It is advisable to stay away from crowded areas as far as possible and avoid the position

prone to noise and vibration, and take noise reduction measures when necessary.

9. Should avoid bad natural conditions (such as heavy oil smoke, wind sand and serious soot pollution).
10. The installation location should be equipped with safety warning marks.
11. The installation position should be convenient for water pipe and electrical connection.
12. Fire protection, ventilation and drainage requirements should be fully considered to facilitate maintenance and repair.
13. Have qualified power supply matching the equipment to be installed, and the power supply should be dedicated, sufficient capacity, reliable grounding.
14. The base or foundation at the installation site should be strong and have sufficient carrying capacity. It should be hollowed out structure or embedded drainage channel.
15. Air source heat pump and foundation connection should increase the isolation measures, the process of isolation measures, the use of requirements, the size of noise and vibration, frequency characteristics, transmission mode and noise and vibration should meet the design requirements.
16. When the unit is installed on the roof or open place, lightning protection measures should be added.

6.3. Installation Details

All criteria given in the following sections reflect minimum clearances. However, each installation must also be evaluated, taking into account the prevailing local conditions such as proximity and height of walls, and proximity to public access areas. The heat pump must be placed to provide clearances on all sides for maintenance and inspection.

1. The heat pump installation area must have good ventilation and the air inlet/outlet must not be hindered.
2. The installation area must have good drainage and be built on a solid foundation.
3. Do not install the unit in areas accumulated with pollutions like aggressive gas (chlorine or acidic), dust, sand and leaves etc.
4. For easier and better maintenance and troubleshooting, no obstacles around the unit should be closer than 1m. And no obstructions within 2m, vertically, from the unit for air ventilation. (See Figure 1)

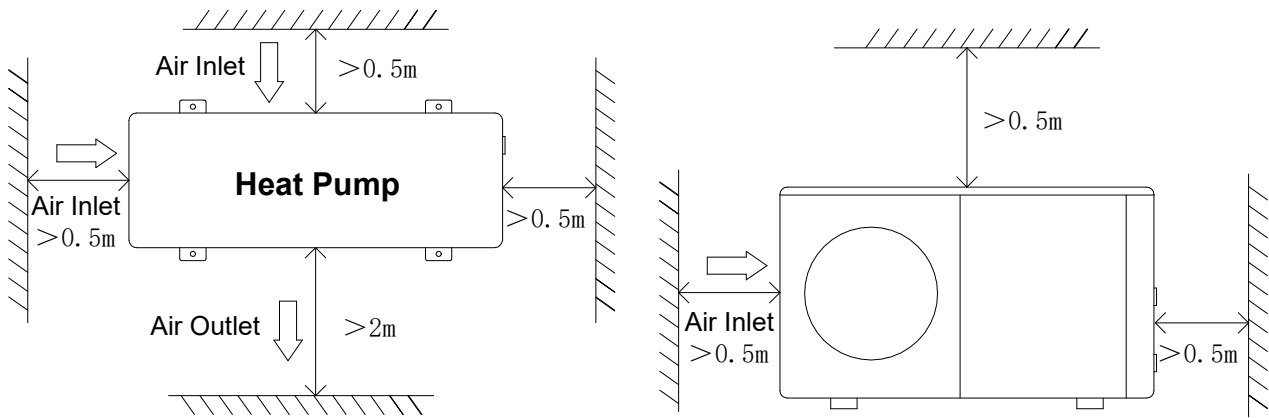
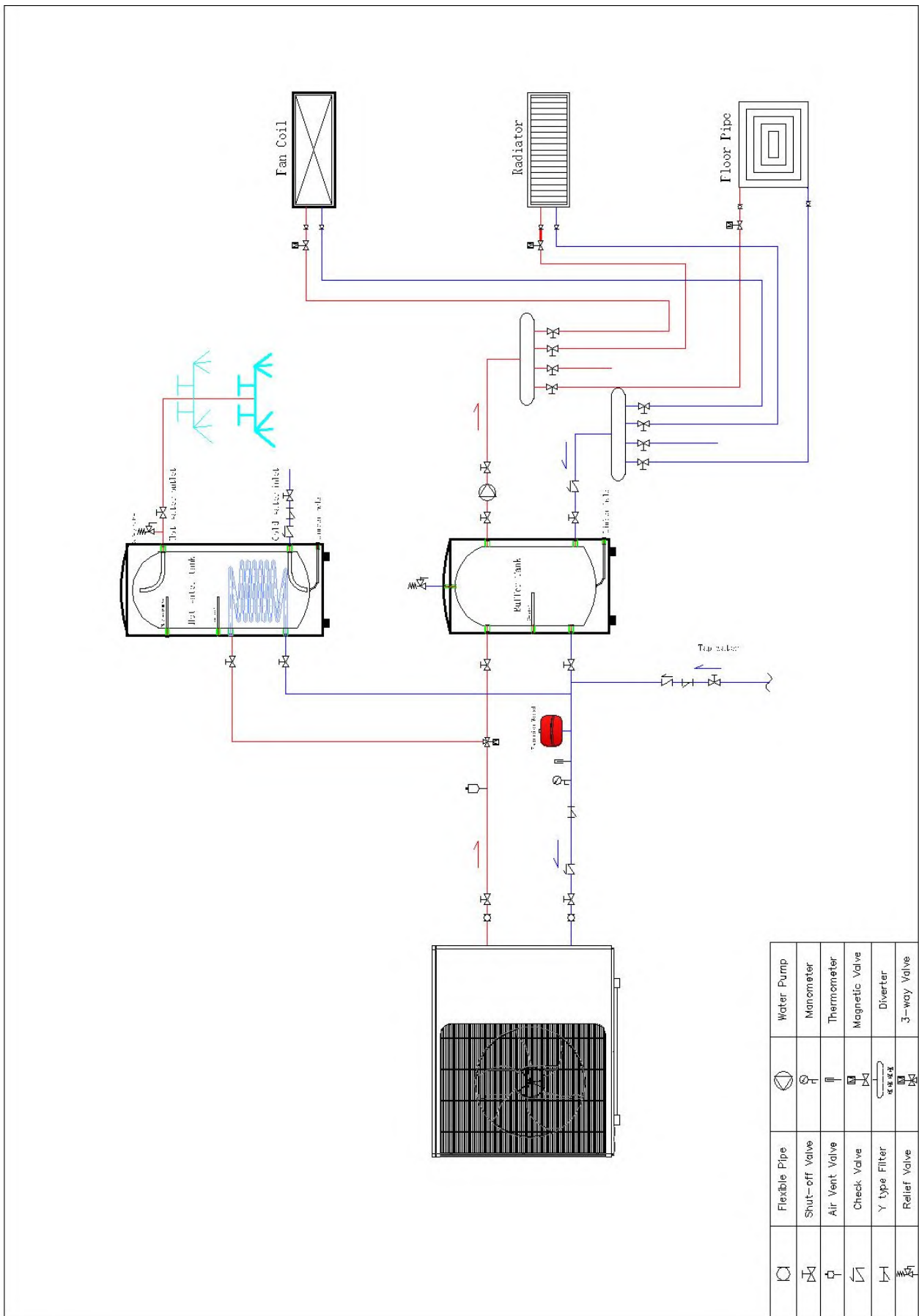

Figure 1

5. The heat pump must be installed with shockproof bushes to prevent vibration and/or imbalance.
6. Even though the controller is waterproof, care should be taken to avoid direct sunlight and high temp. In addition, the heat pump should be placed to ensure quality viewing of the controller.
7. The plumbing pipes must be installed with proper support to prevent possible damage due to vibration. Running water pressure should be kept over 196kpa. Otherwise, booster pump should be installed.
8. The acceptable operating voltage range should be within $\pm 10\%$ of the rated voltage.
 - The heat pump unit must be grounded /earthed for safety purposes.

6.4. Installation Method

6.4.1. Heating & Cooling & Domestic Hot Water



6.4.2. Heating & Cooling (Secondary Circulation)

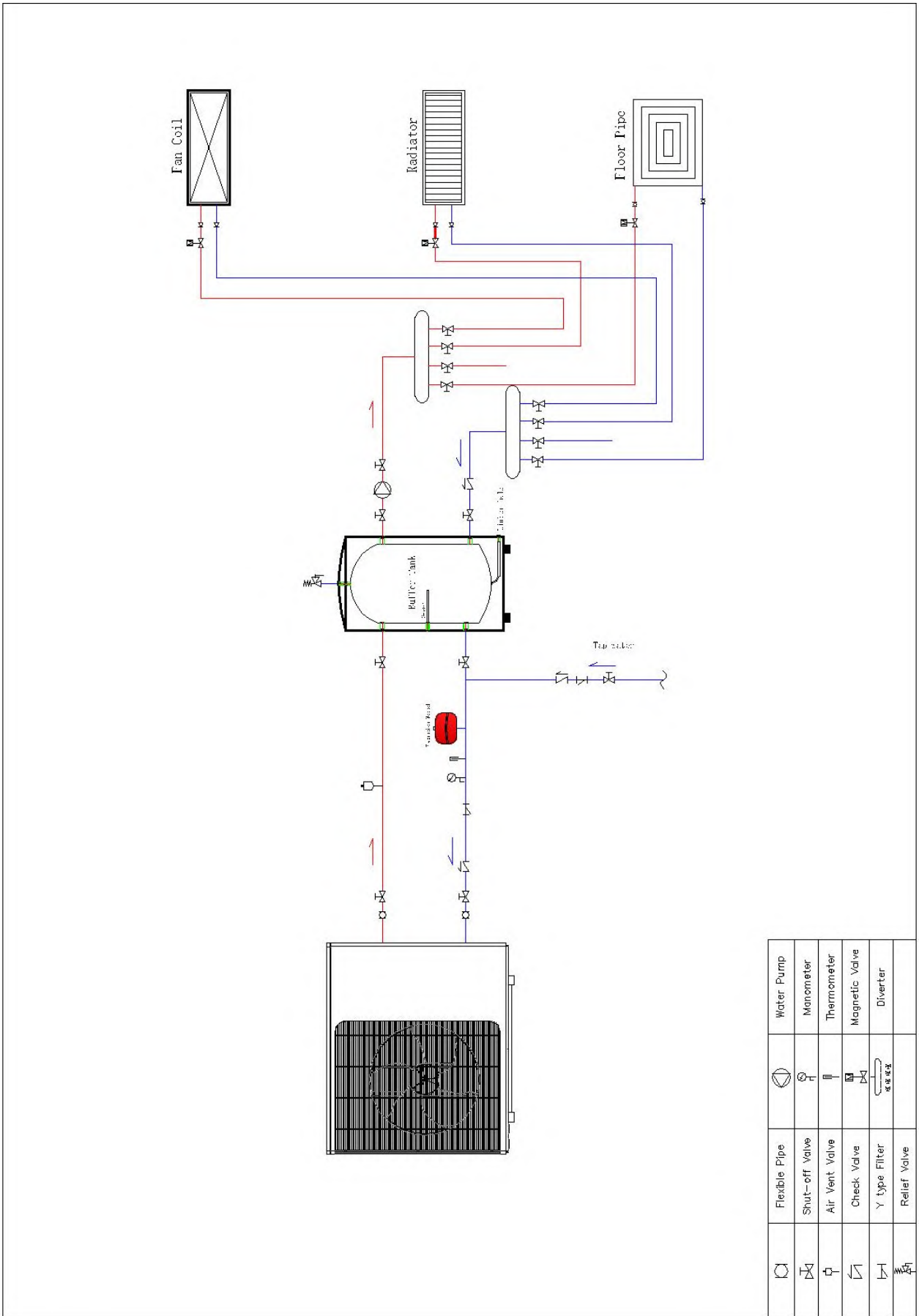

6.4.3. Heating & Cooling (Primary Circulation)

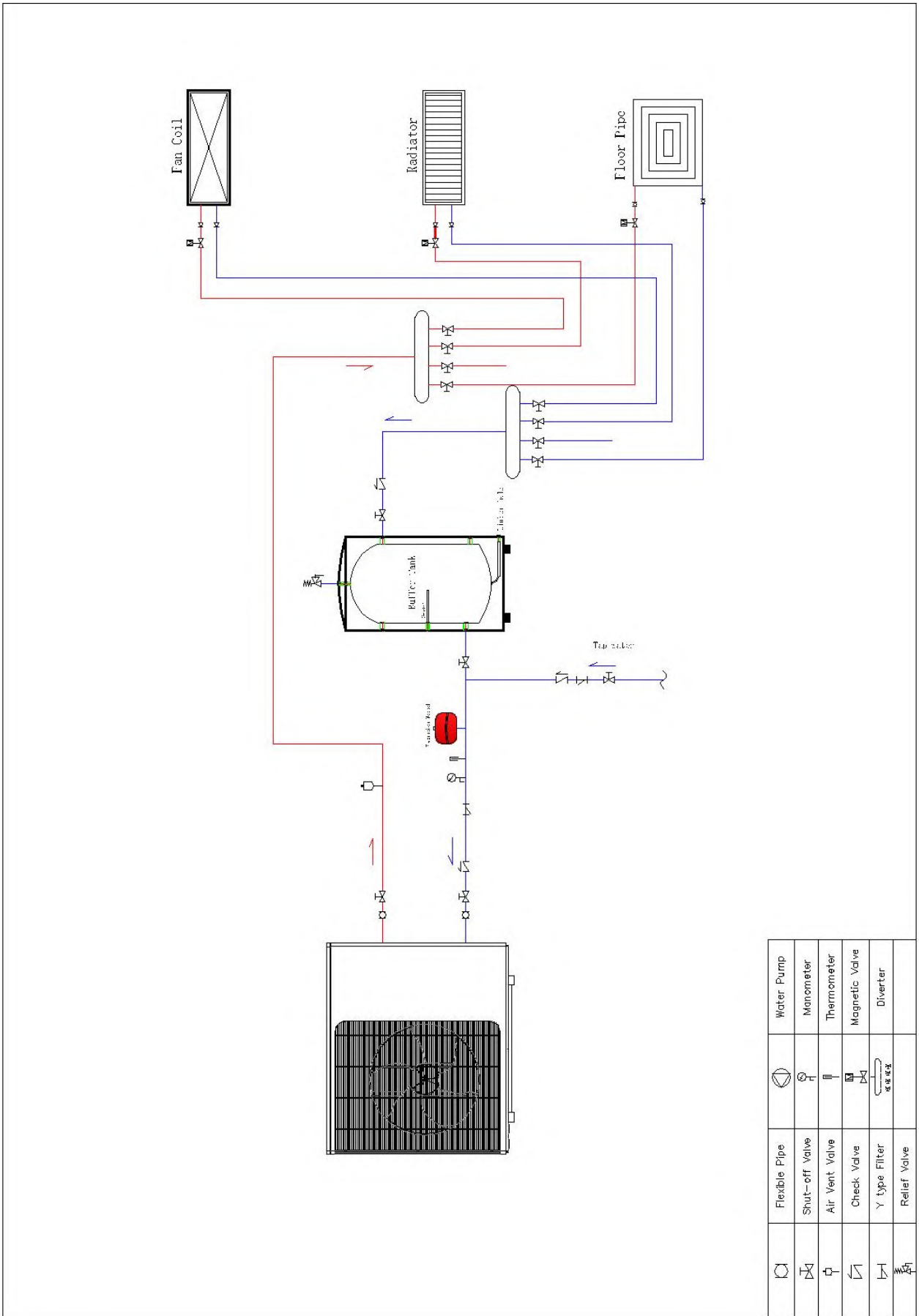

6.5. Water Loop Connection

Quick Connect fittings are recommended to be installed on the water inlet and outlet connections. It is recommended to use stainless steel or PPR pipes for the heat pump plumbing. The water inlet and outlet connection to the heat pump accepts stainless steel or PPR pipe fittings.

Make sure that flow requirements and tap water turnover rates can be maintained with the installation of additional heat pumps and plumbing restrictions.

6.5.1. Plumbing Installation Requirements

1. When water pressure exceeds 490Kpa, please use reducing valve to reduce the water pressure below 294Kpa.
2. Each part connected to unit needs to be connected with method of loose joint and installed with intermediate valve.
3. Ensure that all plumbing has been properly completed and then proceed to do a water leakage and pressure test.
4. All the pipelines and pipe fittings must be insulated to prevent heat loss.
5. Install a drain valve at the lowest point of the system to enable the system to be drained during freezing conditions (winterizing).
6. Install a check valve on the water outlet connection in order to prevent back siphoning when water pump stops.
7. In order to reduce the back pressure, the pipes should be installed horizontally
8. And minimize the elbows (90 degrees connections). If a higher flow rate is required, install a bypass valve

6.6. Electrical Connections

Ensure that all high voltage circuits are disconnected before commencing heat pump installation. Contact with these circuits could result in death or serious injury to users, installers or others, due to electrical shock and may also cause damage to property.

Label all wires prior to disconnection when servicing the heat pump. Wiring errors can cause improper and dangerous operation. Check and ensure proper operation after servicing.

6.6.1. Power Supply

1. If the supply voltage is too low or too high, it can cause damage and/or result in unstable operation of the heat pump unit, due to high inrush currents on start up.
2. The minimum starting voltage should be above 90% of rated voltage. The acceptable operating voltage range should be within $\pm 10\%$ of the rated voltage.

3. Ensure the cable specifications meet the correct requirements for the specific installation. The distance between the installation site and mains power supply will affect the cable thickness. Follow the local electrical standards to select the cables, circuit breakers and isolator breakers.

6.6.2. Grounding and Over Current Protection

In order to prevent electrical shock in case of leakage from unit, install the heat pump according to local electrical standard.

1. Do not interrupt the voltage supply to the heat pump frequently as this may result a shorter life expectance of the heat pump.
2. When installing over current protection, ensure that the correct current rating is met for this specific installation.
3. If an additional auxiliary heater is need to be controlled by the heat pump controller, the relay (or power) of the aux-heater must be connected to the relevant output of the controller.

6.7. Transit

1. The handling and lifting plan of the unit should be prepared in advance, and the plan should include the date of the unit's arrival, dimensions, weight, handling path, reserved holes and lifting and handling equipment.
2. When lifting and handling the unit, do not be careless, keep the distance and ensure your own safety.
3. When lifting and transporting, the weight of the unit must be taken into consideration, and the cloth belt should be used as the spreader plus the support to prevent the plate from being damaged, and maintain the horizontal and vertical condition as much as possible, and forbid the unit to be tilted more than 30 degree angle.
4. When lifting and transporting the unit, the unit should avoid scratching or deformation of the body, and protective pads or other supports should be placed on the contact part between the cloth belt and the body. Refer to the following schematic diagram (Figure 1)

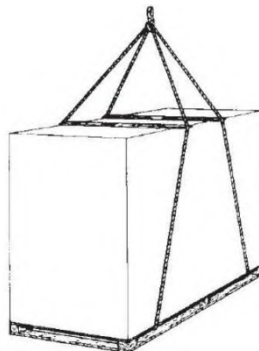

Figure 1

6.8. Trial Running

6.8.1. Attention

1. Test run is allowed only after electrical safety check.
2. Do not block the air inlet and outlet, otherwise it may cause the performance of the unit to decrease or start the protection device and cannot operate.
3. Make sure all valves are open, flush the water system pipeline and make sure the cleanliness of water meets the requirements.
4. Fill and empty the water system to make sure there is no air in the water system.

6.8.2. Running

1. Control the operation of the unit with the operation panel and check the following items according to the operation instructions.
2. Whether the operation panel switch is normal.
3. Whether the function keys of the operation panel are normal.
4. Whether the indicator is normal.
5. Whether the drainage is normal.
6. Whether the temperature difference between incoming and outgoing water is normal (4~7°C).
7. Whether the vibration and sound are normal during operation.
8. Whether the wind, noise and condensate generated during operation affect the neighbors.
9. Whether there is refrigerant leakage.

Note: When the unit is restarted after shutdown, the unit is equipped with a protection function and the compressor is delayed for 3 minutes.

7. Maintenance

The DC Inverter air source heat pump unit is highly automation device. If the units are cared and maintained effectively regularly , the operation reliability and the lifetime of the unit will be highly improved.

Important tips below shall be paid more attention to when doing the maintenance:

1. The water filter shall be cleaned termly, to make sure the water is clean, and avoid any damage caused by the filter blockage.
2. All the safety protection device set up already before leaving the factory, forbid to adjust by oneself. We could not take any responsibility for any unit damage caused by the user's self-adjustment.
3. The surrounding of the unit shall be clean, dry and draughty. If the side of the heat exchanger could be cleaned termly(every 1-2 month), the heat exchanging efficiency will be better, and

energy saving.

4. The water supplement of water system and air discharge device shall be checked frequently, to avoid the air to enter the system, causing the water circulation decrease, or the water cycle trouble, or it will effect the unit's cooling, heating efficiency and the working reliability .
5. The power of the unit and the electrical wiring shall be checked frequently, make sure the wiring is fastened and the electrical component is normal. If abnormal, it shall be repaired or replaced, the unit shall be connected to the ground reliably.
6. Check every components during the unit operation frequently. Check whether the working pressure of cooling system is normal or not. Check the pipe splice and the air injection valve whether have greasy dirt. Make sure not any refrigerant leakage in the cooling system.
7. Don't stack any sundries around the unit, in case blocking the air inlet and outlet. The surrounding of the unit shall keep clean, dry and draughty.
8. The water in the water system shall be discharged if the unit need to take a long break after running for a period. And the power shall be off, put a cover on the unit. Only after the water system is replenished full with water and the unit is checked roundly, and the unit is power on to warm up for at lease 6 hours, all is fine, then the unit could be started up again.

Notice:

- 1) The unit should be equipped with the dedicated power supply. The voltage range should be within $\pm 10\%$. The switch should be automatic air switch. The setting electric current should be 1.5 times of the running current, and equipped with lack of phase safeguard. The knife switch is forbidden to use in the unit.
- 2) The unit must be power on to warm up for at lease 12 hours before running every season. If the cooling only models haven't been working for long term in winter, make sure to discharge out all the water, in case the pipe and the unit are damaged by frost. The master controller and the unit should be in correspondence and couldn't be power off if the heating only models stop working for long term in winter, to avoid the frost damage.
- 3) The heat pump switch couldn't be operated frequently, can not be over 4 times within one hour. The electric cabinet shall prevent to be affected with damp.
- 4) Forbid to flush the DC inverter air source heat pump with water, avoid any electric shock or other accidents.

8. Wiring Diagram

PW030-DKZLRS-E/S
 PW040-DKZLRS-E/S

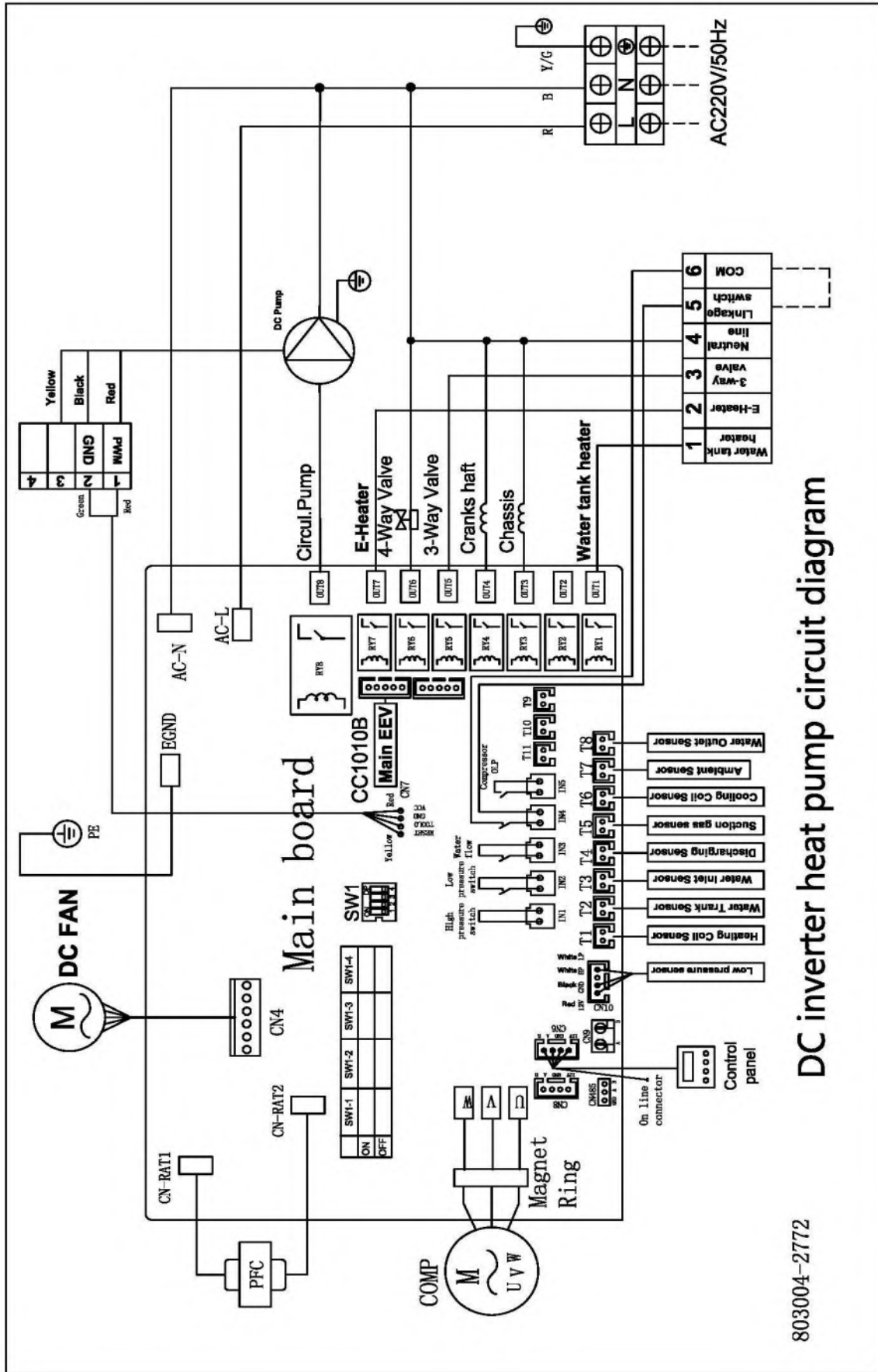

DC inverter heat pump circuit diagram

803004-2772

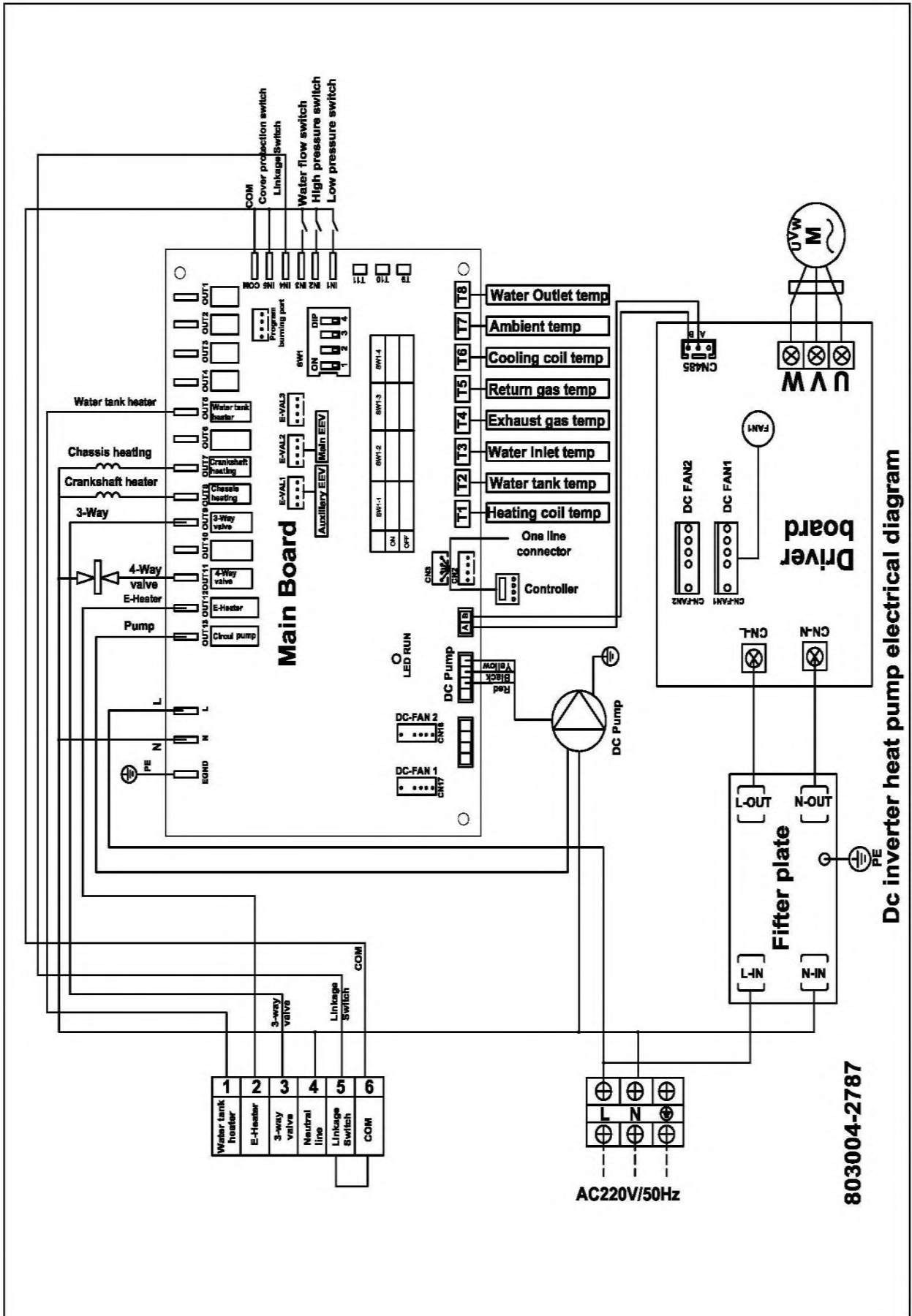

Dc inverter heat pump electrical diagram

803004-2787

PW050-DKZLRS-E

PW060-DKZLRS-E

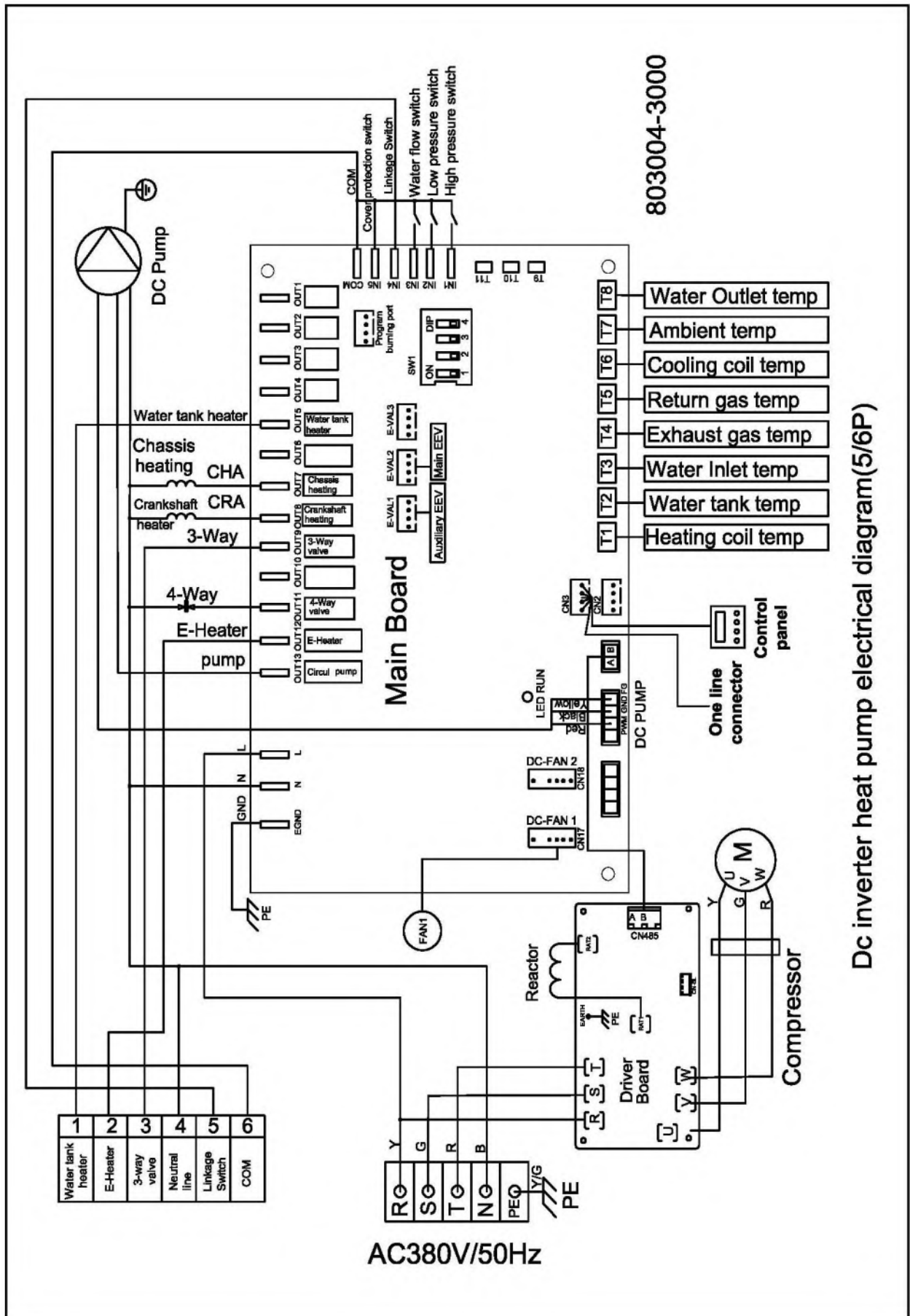

9. Parameters

Technical data			
Model	PW030-DKZLRS-E/S	PW040-DKZLRS-E/S	PW050-DKZLRS-E/S
Heating Condition - Ambient Temp. (DB/WB) : 7/6°C, Water Temp. (In/Out) : 30/35°C			
Heating Capacity Range (kW)	3.3~8.3	4.5~11.4	5.9~14.8
Heating Power Input Range(kW)	0.64~2.18	0.85~2.95	1.13~3.83
COP Range	3.81~5.17	3.86~5.29	3.86~5.22
DHW Condition-Ambient Temp. (DB/WB) : 7/6°C, Water Temp. (In/Out) : 15/55°C			
Heating Capacity Range (kW)	3.7~7.4	5.2~10.2	6.6~13.2
Heating Power Input Range(kW)	0.79~2.10	1.10~2.87	1.41~3.73
COP Range	3.52~4.69	3.55~4.71	3.54~4.67
Cooling Condition - Ambient Temp. (DB/WB) :35/24°C, Water Temp. (In/Out) : 12/7°C			
Cooling Capacity Range (kW)	2.4~5.8	3.3~8.2	4.3~10.8
Cooling Power Input Range(kW)	0.79~2.19	1.08~3.07	1.39~3.99
EER Range	2.65~3.04	2.67~3.06	2.71~3.10
ErP Level (35°C)	A+++	A+++	A+++
Refrigerant	R290		
Moisture Resistance	IPX4		
Electrical Shockproof	I		
Power supply	230V/1Ph/50Hz/60Hz		
Diameter of pipe (mm)	DN25	DN25	DN25
Max water head(m)	9	9	9
Noise dB(A)	≤47	≤50	≤52
Net Weight (kg)	105	115	160
Net Dimension (L/W/H) mm	1080×460×820	1080×460×960	1080×480×1060
Operation Ambient Temp.	-25~43°C		
Operating water temperature (°C)	20~65°C (DHW)		
Operating water temperature (°C)	20~70°C (Heating)		
Operating water temperature (°C)	7~35°C (Cooling)		

Technical data		
Model	PW050-DKZLRS-E	PW060-DKZLRS-E
Heating Condition - Ambient Temp. (DB/WB) : 7/6°C, Water Temp. (In/Out) : 30/35°C		
Heating Capacity Range (kW)	5.9~14.8	8.8~22.0
Heating Power Input Range(kW)	1.13~3.83	1.68~5.77
COP Range	3.86~5.22	3.81~5.24
DHW Condition-Ambient Temp. (DB/WB) : 7/6°C, Water Temp. (In/Out) : 15/55°C		
Heating Capacity Range (kW)	6.6~13.2	7.8~17.6
Heating Power Input Range(kW)	1.41~3.73	1.67~5.01
COP Range	3.54~4.67	3.51~4.66
Cooling Condition - Ambient Temp. (DB/WB) :35/24°C, Water Temp. (In/Out) : 12/7°C		
Cooling Capacity Range (kW)	4.3~10.8	6.2~15.3
Cooling Power Input Range(kW)	1.39~3.99	1.99~5.60
EER Range	2.71~3.10	2.73~3.12
ErP Level (35°C)	A+++	A+++
Refrigerant	R290	
Moisture Resistance	IPX4	
Electrical Shockproof	I	
Power supply	380V/3Ph/50-60Hz	
Diameter of pipe (mm)	DN25	DN25
Max water head(m)	9	12
Noise dB(A)	≤52	≤53
Net Weight (kg)	160	165
Net Dimension (L/W/H) mm	1080×480×1060	1080×480×1372
Operation Ambient Temp.	-25~43°C	
Operating water temperature (°C)	20~65°C (DHW)	
Operating water temperature (°C)	20~70°C (Heating)	
Operating water temperature (°C)	7~35°C (Cooling)	

Note:

The above design and specifications are subject to change without prior notice for product improvement.

Detailed specifications of the units please refer to nameplate on the units.

10. Performance Curves

PW030-DKZLRS-E & PW030-DKZLRS-E/S For Heating																	
Water temp. outlet 35°C	MAX	Heating Capacity (kW)	3.33	4.17	4.97	5.51	5.87	6.40	6.76	7.66	7.93	8.51	8.90	9.23	9.35	9.53	9.78
		Input power (kW)	1.96	1.99	2.03	2.05	2.07	2.08	2.09	2.11	2.11	2.12	2.13	2.14	2.10	2.05	1.94
		COP	1.70	2.10	2.45	2.68	2.84	3.08	3.24	3.63	3.75	4.01	4.18	4.31	4.44	4.65	5.04
	MIN	Heating Capacity (kW)	1.68	1.95	2.23	2.38	2.52	2.72	2.83	3.12	3.23	3.46	3.60	3.73	3.78	3.85	3.95
		Input power (kW)	0.63	0.64	0.65	0.66	0.66	0.66	0.67	0.67	0.67	0.68	0.68	0.68	0.67	0.65	0.62
		COP	2.69	3.07	3.44	3.63	3.82	4.10	4.25	4.64	4.79	5.11	5.29	5.46	5.63	5.89	6.39
Water temp. outlet 45°C	MAX	Heating Capacity (kW)	3.22	4.03	4.79	5.32	5.66	6.18	6.53	7.39	7.65	8.21	8.59	8.90	9.02	9.19	9.44
		Input power (kW)	2.21	2.25	2.29	2.32	2.33	2.35	2.36	2.38	2.39	2.39	2.41	2.42	2.38	2.32	2.19
		COP	1.45	1.79	2.09	2.29	2.42	2.63	2.77	3.10	3.20	3.43	3.57	3.68	3.79	3.97	4.31
	MIN	Heating Capacity (kW)	1.62	1.89	2.15	2.29	2.43	2.63	2.73	3.02	3.12	3.34	3.47	3.60	3.65	3.72	3.82
		Input power (kW)	0.71	0.72	0.74	0.75	0.75	0.76	0.76	0.77	0.77	0.77	0.78	0.78	0.77	0.75	0.71
		COP	2.28	2.60	2.91	3.07	3.23	3.47	3.60	3.93	4.05	4.32	4.48	4.62	4.76	4.99	5.41
Water temp. outlet 55°C	MAX	Heating Capacity (kW)	3.08	3.86	4.59	5.10	5.43	5.92	6.26	7.09	7.34	7.87	8.23	8.53	8.65	8.81	9.04
		Input power (kW)	2.49	2.53	2.58	2.61	2.62	2.64	2.65	2.68	2.68	2.69	2.71	2.72	2.67	2.60	2.46
		COP	1.24	1.53	1.78	1.95	2.07	2.24	2.36	2.65	2.73	2.92	3.04	3.14	3.23	3.39	3.67
	MIN	Heating Capacity (kW)	1.56	1.81	2.06	2.20	2.33	2.52	2.62	2.89	2.99	3.20	3.33	3.45	3.50	3.56	3.66
		Input power (kW)	0.81	0.82	0.84	0.85	0.85	0.86	0.86	0.87	0.87	0.87	0.88	0.88	0.87	0.84	0.80
		COP	1.93	2.20	2.47	2.60	2.74	2.94	3.05	3.33	3.43	3.66	3.80	3.91	4.03	4.22	4.58
Ambient temp. (°C)			-25	-20	-15	-12	-10	-7	-5	0	2	5	7	10	12	15	21

PW030-DKZLRS-E & PW030-DKZLRS-E/S Curve of Heating Capacity Performance

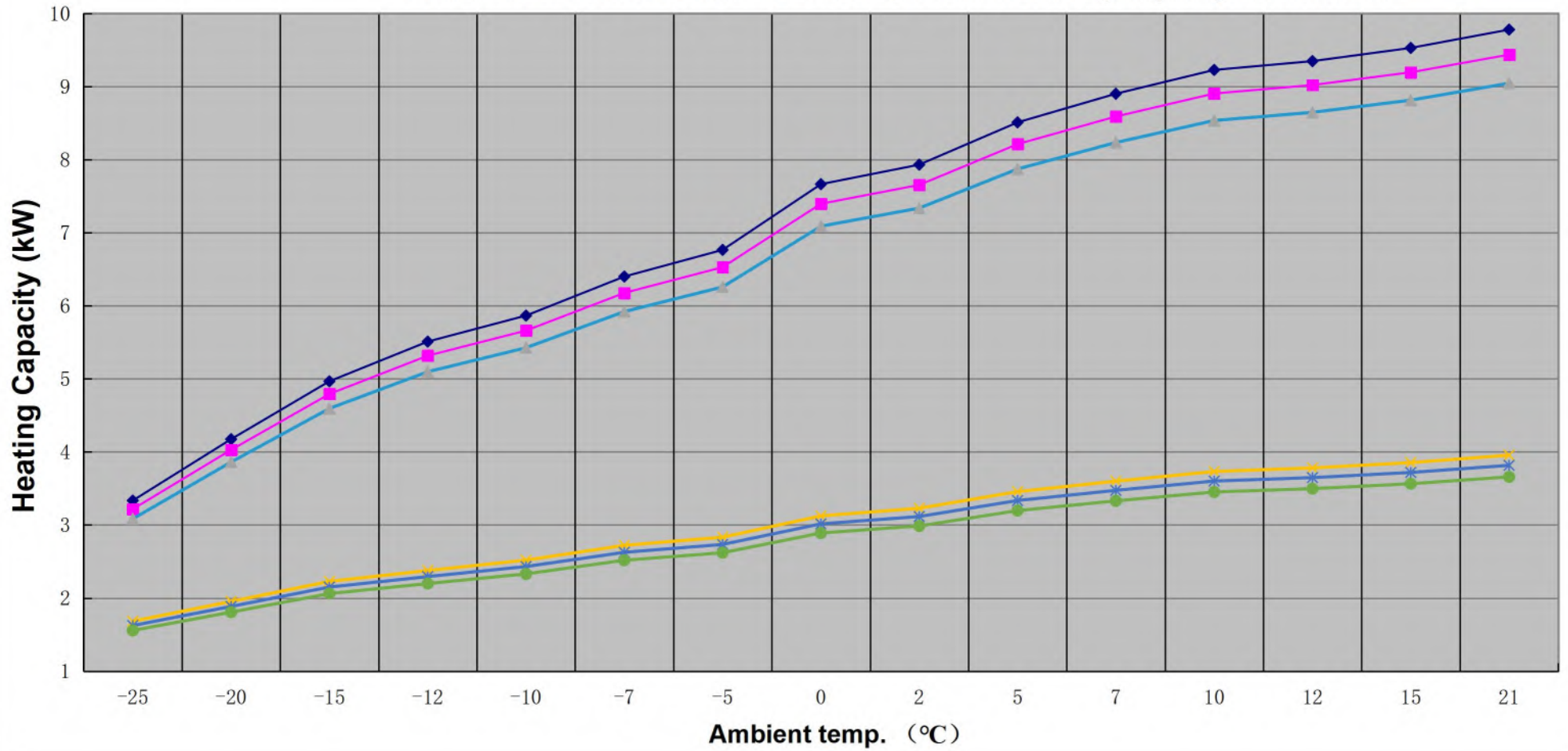

MAX
 MAX
 MAX
 MIN
 MIN
 MIN

PW030-DKZLRS-E & PW030-DKZLRS-E/S Curve of COP Performance

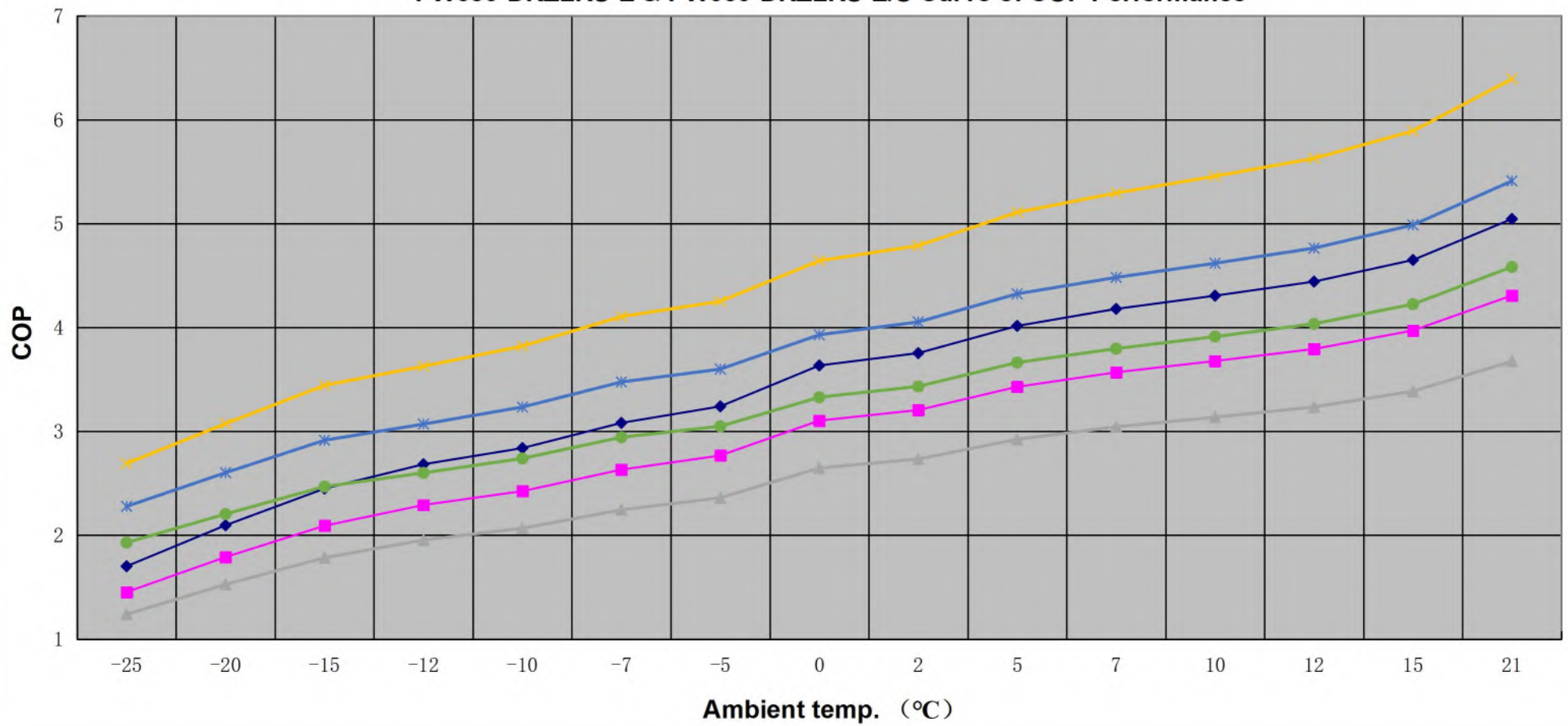

PW040-DKZLRS-E/S For Heating

Water temp. Outlet 35°C	MAX	Heating Capacity (kW)	4.27	5.35	6.36	7.06	7.51	8.20	8.66	9.82	10.16	10.90	11.40	11.82	11.97	12.20	12.52
		Input power (kW)	2.54	2.58	2.63	2.66	2.68	2.69	2.70	2.73	2.74	2.75	2.76	2.78	2.73	2.66	2.51
		COP	1.68	2.07	2.42	2.65	2.81	3.05	3.20	3.59	3.71	3.97	4.13	4.26	4.39	4.60	4.99
	MIN	Heating Capacity (kW)	2.10	2.44	2.79	2.97	3.15	3.40	3.54	3.91	4.04	4.32	4.50	4.66	4.73	4.82	4.94
		Input power (kW)	0.78	0.79	0.81	0.82	0.82	0.83	0.83	0.84	0.84	0.85	0.85	0.86	0.84	0.82	0.77
		COP	2.69	3.07	3.44	3.63	3.82	4.10	4.25	4.64	4.79	5.11	5.29	5.46	5.63	5.89	6.39
Water temp. Outlet 45°C	MAX	Heating Capacity (kW)	4.12	5.16	6.14	6.81	7.25	7.91	8.36	9.47	9.80	10.52	11.00	11.40	11.55	11.78	12.09
		Input power (kW)	2.87	2.92	2.97	3.01	3.03	3.04	3.06	3.09	3.09	3.10	3.12	3.14	3.08	3.00	2.84
		COP	1.44	1.77	2.07	2.26	2.40	2.60	2.74	3.07	3.17	3.39	3.53	3.63	3.75	3.92	4.26
	MIN	Heating Capacity (kW)	2.03	2.36	2.69	2.87	3.04	3.28	3.42	3.77	3.90	4.17	4.34	4.50	4.56	4.65	4.77
		Input power (kW)	0.89	0.91	0.92	0.93	0.94	0.94	0.95	0.96	0.96	0.96	0.97	0.97	0.96	0.93	0.88
		COP	2.28	2.60	2.91	3.07	3.23	3.47	3.60	3.93	4.05	4.32	4.48	4.62	4.76	4.99	5.41
Water temp. Outlet 55°C	MAX	Heating Capacity (kW)	3.95	4.95	5.88	6.53	6.95	7.58	8.01	9.08	9.40	10.08	10.55	10.93	11.07	11.29	11.58
		Input power (kW)	3.22	3.28	3.34	3.38	3.40	3.42	3.44	3.47	3.48	3.49	3.51	3.53	3.46	3.37	3.19
		COP	1.23	1.51	1.76	1.93	2.04	2.22	2.33	2.62	2.70	2.89	3.01	3.10	3.20	3.35	3.63
	MIN	Heating Capacity (kW)	1.95	2.26	2.58	2.75	2.91	3.15	3.28	3.61	3.73	4.00	4.16	4.31	4.37	4.46	4.57
		Input power (kW)	1.01	1.03	1.04	1.06	1.06	1.07	1.07	1.09	1.09	1.09	1.10	1.10	1.08	1.05	1.00
		COP	1.93	2.20	2.47	2.60	2.74	2.94	3.05	3.33	3.43	3.66	3.80	3.91	4.03	4.22	4.58
Ambient temp. (°C)			-25	-20	-15	-12	-10	-7	-5	0	2	5	7	10	12	15	21

PW040-DKZLRS-E/S Curve of Heating Capacity Performance

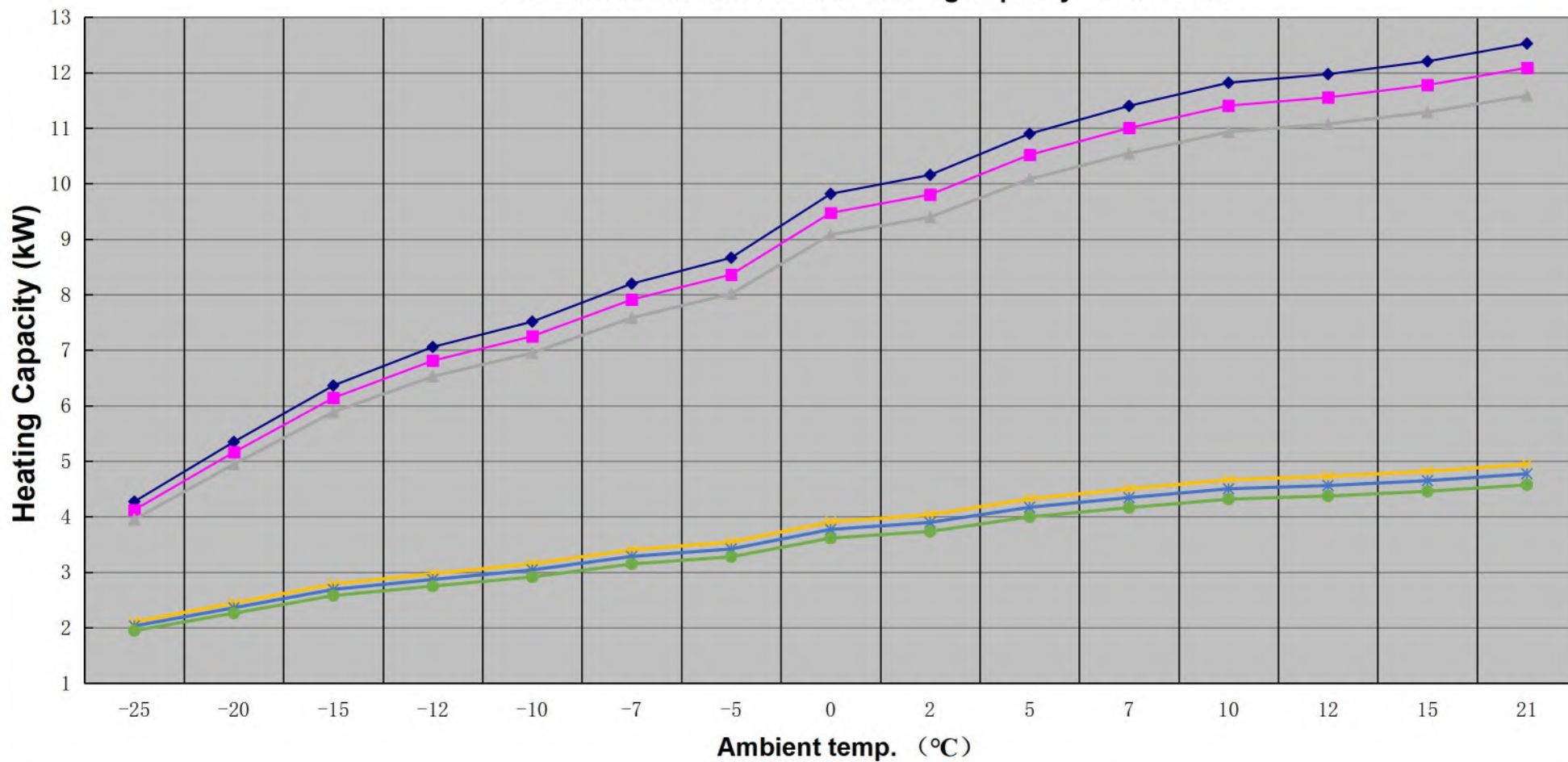

◆ MAX

■ MAX

▲ MAX

✕ MIN

* MIN

● MIN

PW040-DKZLRS-E/S Curve of COP Performance

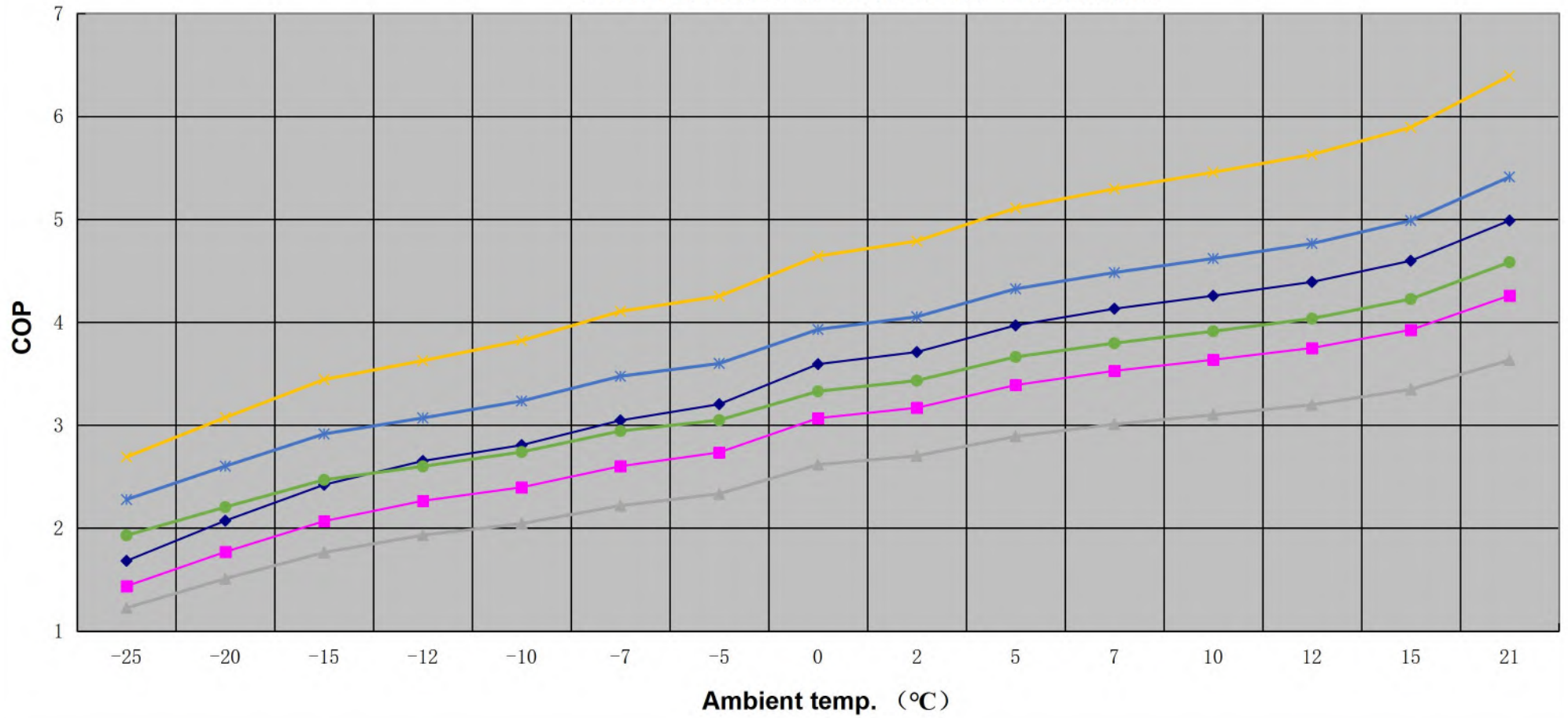

PW050-DKZLRS-E & PW050-DKZLRS-E/S For Heating

Water temp. Outlet 35°C	MAX	Heating Capacity (kW)	5.5	6.9	8.3	9.2	9.8	10.6	11.2	12.7	13.2	14.1	14.8	15.3	15.5	15.8	16.3	
		Input power (kW)	3.25	3.30	3.36	3.40	3.42	3.44	3.46	3.49	3.50	3.51	3.51	3.53	3.55	3.49	3.40	3.21
		COP	1.71	2.10	2.46	2.69	2.85	3.09	3.25	3.65	3.77	4.03	4.19	4.32	4.46	4.67	5.06	
	MIN	Heating Capacity (kW)	2.8	3.2	3.7	3.9	4.1	4.5	4.6	5.1	5.3	5.7	5.9	6.1	6.2	6.3	6.5	
		Input power (kW)	1.02	1.04	1.06	1.07	1.08	1.08	1.09	1.10	1.10	1.10	1.11	1.12	1.10	1.07	1.01	
		COP	2.70	3.09	3.46	3.64	3.84	4.12	4.27	4.66	4.81	5.13	5.32	5.48	5.65	5.91	6.42	
Water temp. Outlet 45°C	MAX	Heating Capacity (kW)	5.4	6.7	8.0	8.8	9.4	10.3	10.9	12.3	12.7	13.7	14.3	14.8	15.0	15.3	15.7	
		Input power (kW)	3.67	3.73	3.80	3.85	3.87	3.89	3.91	3.95	3.96	3.97	3.99	4.01	3.94	3.84	3.63	
		COP	1.46	1.80	2.10	2.30	2.43	2.64	2.78	3.11	3.22	3.44	3.58	3.69	3.81	3.98	4.32	
	MIN	Heating Capacity (kW)	2.7	3.1	3.5	3.8	4.0	4.3	4.5	4.9	5.1	5.5	5.7	5.9	6.0	6.1	6.3	
		Input power (kW)	1.16	1.18	1.20	1.22	1.23	1.23	1.24	1.25	1.26	1.26	1.27	1.27	1.25	1.22	1.15	
		COP	2.29	2.61	2.93	3.08	3.25	3.49	3.61	3.94	4.07	4.34	4.50	4.64	4.78	5.01	5.43	
Water temp. Outlet 55°C	MAX	Heating Capacity (kW)	5.1	6.4	7.6	8.5	9.0	9.8	10.4	11.8	12.2	13.1	13.7	14.2	14.4	14.7	15.0	
		Input power (kW)	4.12	4.19	4.27	4.32	4.35	4.37	4.39	4.44	4.45	4.46	4.48	4.51	4.43	4.31	4.08	
		COP	1.24	1.53	1.79	1.96	2.07	2.25	2.37	2.66	2.74	2.93	3.05	3.15	3.25	3.40	3.69	
	MIN	Heating Capacity (kW)	2.6	3.0	3.4	3.6	3.8	4.1	4.3	4.7	4.9	5.2	5.5	5.7	5.7	5.8	6.0	
		Input power (kW)	1.32	1.34	1.36	1.38	1.39	1.40	1.40	1.42	1.42	1.42	1.43	1.44	1.41	1.38	1.30	
		COP	1.94	2.21	2.48	2.61	2.75	2.96	3.06	3.34	3.45	3.68	3.81	3.93	4.05	4.24	4.60	
Ambient temp. (°C)			-25	-20	-15	-12	-10	-7	-5	0	2	5	7	10	12	15	21	

PW050-DKZLRS-E & PW050-DKZLRS-E/S Curve of Heating Capacity Performance

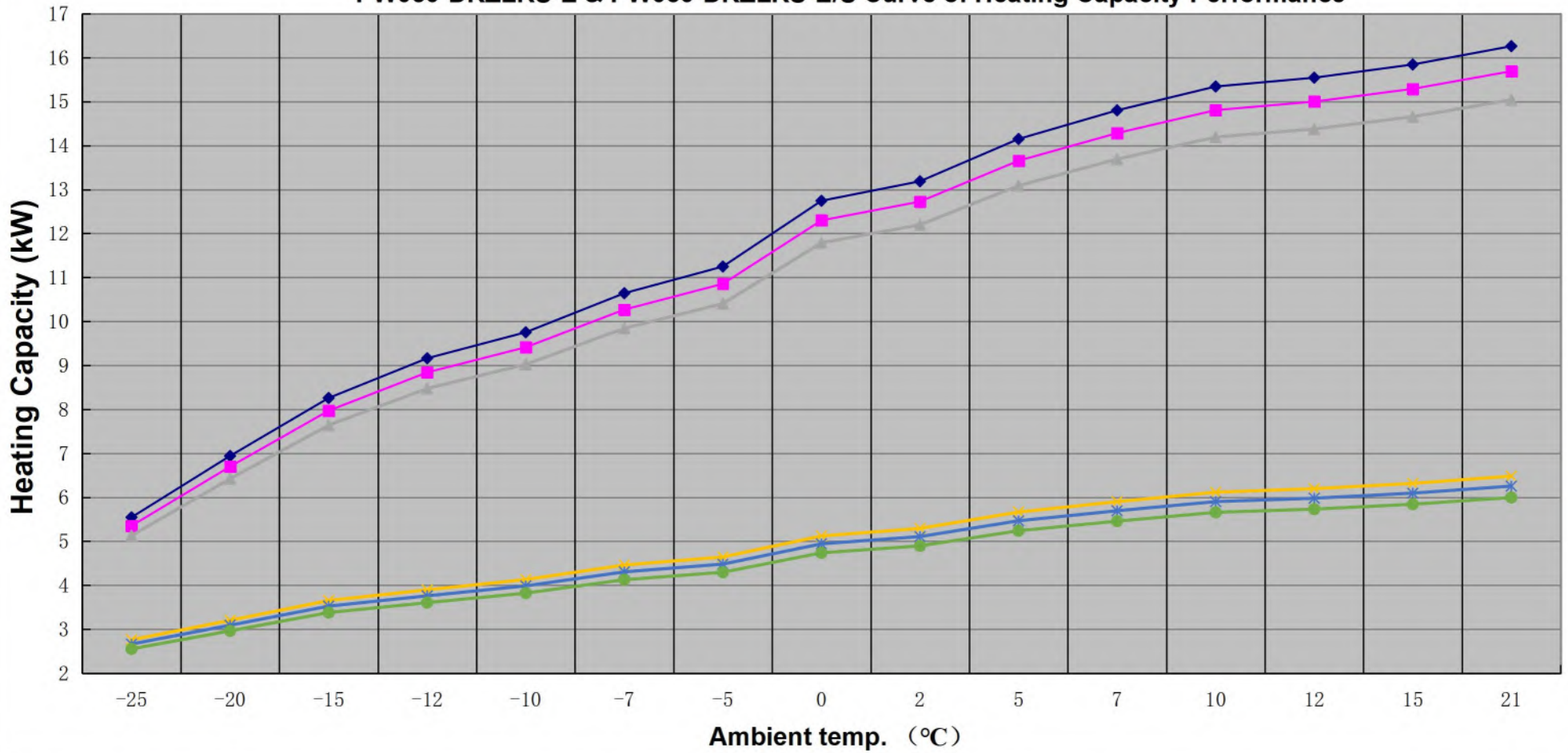

◆ MAX

■ MAX

▲ MAX

✕ MIN

* MIN

● MIN

PW050-DKZLRS-E & PW050-DKZLRS-E/S Curve of COP Performance

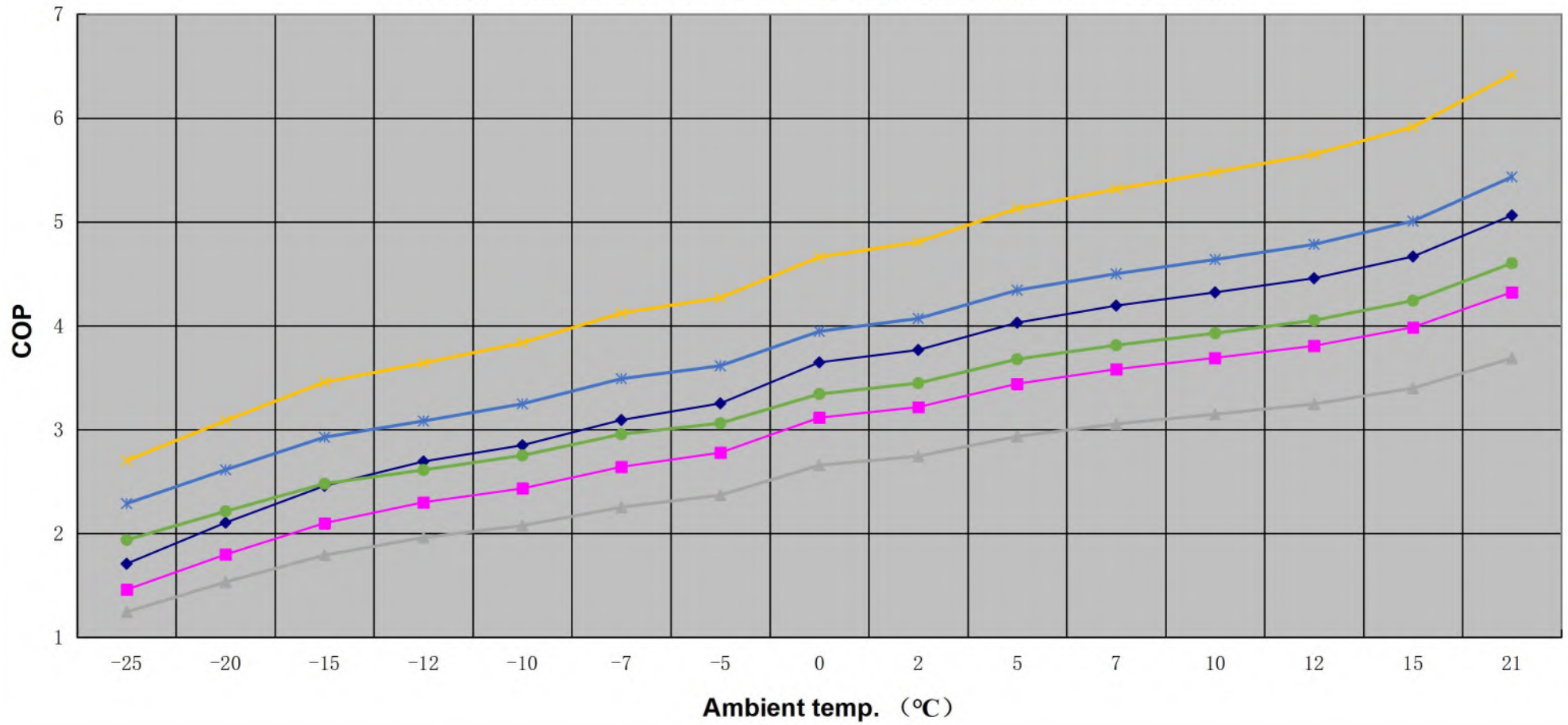

◆ MAX

■ MAX

▲ MAX

✕ MIN

* MIN

● MIN

PW060-DKZLRS-E For Heating

Water temp. Outlet 35℃	MAX	Heating Capacity (kW)	8.24	10.32	12.28	13.62	14.50	15.82	16.72	18.94	19.60	21.03	22.00	22.81	23.10	23.55	24.17
		Input power (kW)	4.87	4.95	5.04	5.10	5.13	5.16	5.18	5.24	5.25	5.26	5.29	5.32	5.23	5.09	4.81
		COP	1.69	2.09	2.44	2.67	2.83	3.07	3.23	3.62	3.74	4.00	4.16	4.29	4.42	4.63	5.02
	MIN	Heating Capacity (kW)	4.11	4.78	5.45	5.81	6.16	6.65	6.93	7.64	7.89	8.45	8.80	9.12	9.24	9.42	9.67
		Input power (kW)	1.53	1.55	1.58	1.60	1.61	1.62	1.63	1.64	1.65	1.65	1.66	1.67	1.64	1.60	1.51
		COP	2.69	3.08	3.45	3.63	3.83	4.11	4.26	4.65	4.79	5.11	5.30	5.46	5.63	5.90	6.40
Water temp. Outlet 45℃	MAX	Heating Capacity (kW)	7.95	9.96	11.85	13.14	13.99	15.26	16.13	18.28	18.92	20.30	21.23	22.01	22.29	22.73	23.32
		Input power (kW)	5.50	5.59	5.69	5.76	5.80	5.83	5.86	5.92	5.93	5.95	5.98	6.01	5.91	5.75	5.44
		COP	1.45	1.78	2.08	2.28	2.41	2.62	2.75	3.09	3.19	3.41	3.55	3.66	3.77	3.95	4.29
	MIN	Heating Capacity (kW)	3.97	4.61	5.26	5.61	5.94	6.42	6.68	7.37	7.62	8.15	8.49	8.80	8.92	9.09	9.33
		Input power (kW)	1.74	1.77	1.80	1.82	1.84	1.85	1.85	1.87	1.88	1.88	1.89	1.90	1.87	1.82	1.72
		COP	2.28	2.61	2.92	3.07	3.24	3.48	3.60	3.93	4.06	4.33	4.49	4.62	4.77	4.99	5.42
Water temp. Outlet 55℃	MAX	Heating Capacity (kW)	7.62	9.54	11.36	12.60	13.41	14.63	15.47	17.52	18.13	19.45	20.35	21.10	21.37	21.78	22.36
		Input power (kW)	6.18	6.28	6.40	6.48	6.52	6.55	6.58	6.65	6.66	6.68	6.72	6.76	6.64	6.46	6.11
		COP	1.23	1.52	1.78	1.94	2.06	2.23	2.35	2.63	2.72	2.91	3.03	3.12	3.22	3.37	3.66
	MIN	Heating Capacity (kW)	3.81	4.42	5.04	5.37	5.70	6.15	6.41	7.07	7.30	7.81	8.14	8.44	8.55	8.71	8.94
		Input power (kW)	1.97	2.00	2.04	2.06	2.08	2.09	2.10	2.12	2.12	2.13	2.14	2.15	2.12	2.06	1.95
		COP	1.93	2.21	2.47	2.60	2.74	2.95	3.05	3.33	3.44	3.67	3.80	3.92	4.04	4.23	4.59
Ambient temp. (℃)			-25	-20	-15	-12	-10	-7	-5	0	2	5	7	10	12	15	21

PW060-DKZLRS-E Curve of Heating Capacity Performance

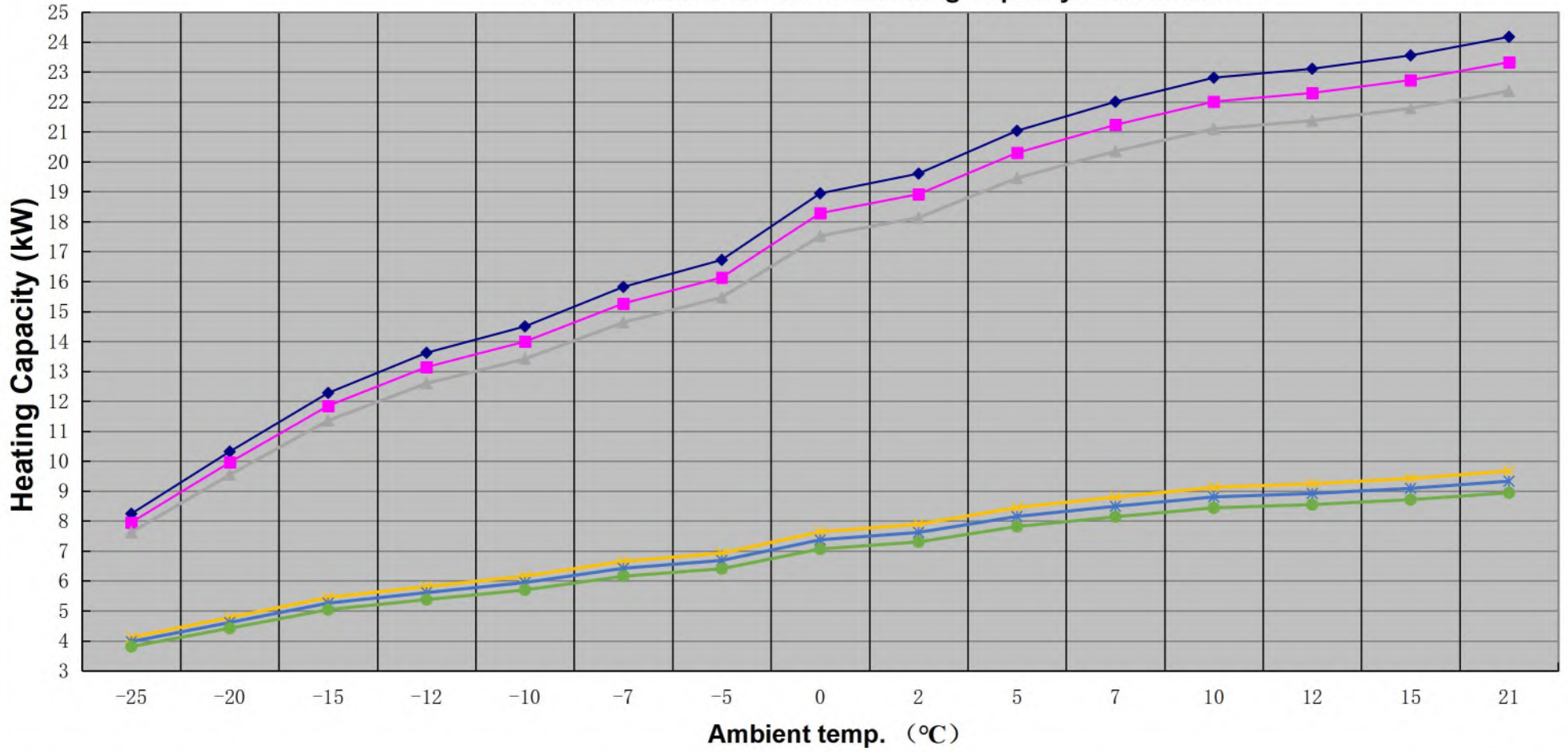

◆ MAX

■ MAX

▲ MAX

✕ MIN

* MIN

● MIN

PW060-DKZLRS-E Curve of COP Performance

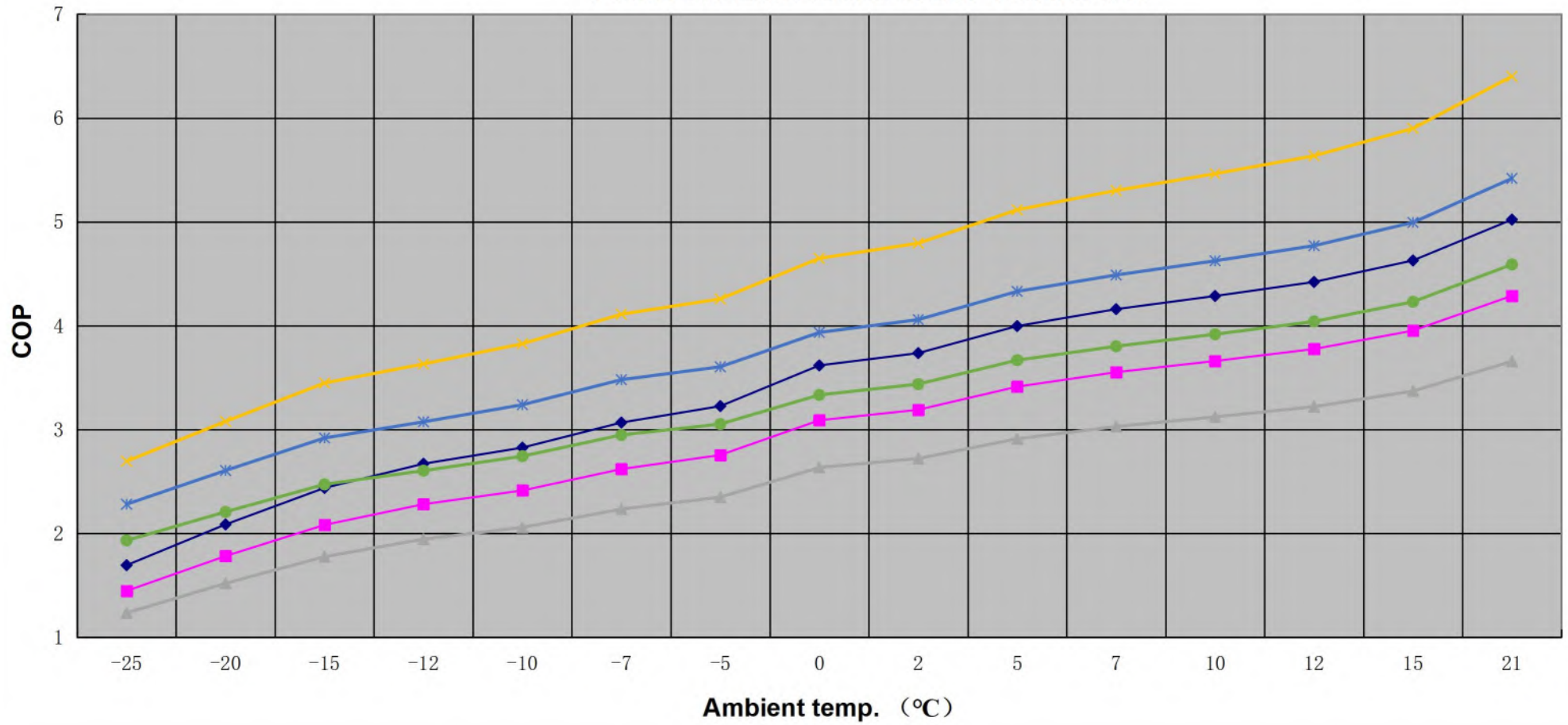

◆ MAX

■ MAX

▲ MAX

✕ MIN

* MIN











● MIN





11. Display Operation Guide

11.1. Controller Panel

















11.2. Display Icon

Mode	Meaning
	Heating mode
	Hot water mode
	Cooling mode
	Heating and Hot water Mode (Hot water function as priority)
	Cooling and Hot water Mode (Hot water function as priority)
	Smart mode
	Power mode
	Silent mode
	Vacation mode
	Compressor working
	Water pump working

	Fan motor working
	Electric heating working
	Defrosting
	Antifreezing

11.3. Definition of Buttons

Button	Description	Function
	On/off	turn on or turn off the heat pump.
	Mode	switch the operating mode of the heat pump.
	Timer	set timer switch and working weekdays.
	Setting	query running parameters, check and set system parameters, error code records, Wifi connection, etc.
	Temperature setting 1	Temperature setting for only hot water, only heating and only cooling mode (the interface displays the inlet water temperature and outlet water temperature)
	Temperature setting 2	In hot water+heating or hot water+cooling mode , the left side is temperature setting for heating and cooling, and the right side is temperature setting for hot water (the main interface temperature display shows on the left side is inlet water temperature, and on the right side is water tank temperature)
	Status	Check the running parameters of the heat pump
	Faulty	Record the most recent error codes

	Wifi	Wifi setting
	User parameters	Check and set the user parameters of the heat pump
	Factory parameters	Check and set the factory parameters(Do not advise to amend the factory parameters.
	Run the curve	Check the inlet water and outlet water operation curves and operation power curves.
	System parameters	Check the version information of the system motherboard and the remote control program.
	Language	Language selection

11.4. Wire Controller Operation

11.4.1. START / STOP THE HEAT PUMP

©In the main interface, press the "ON/OFF" key for 1 second, and the "Startup Confirmation" pop-up window pops up. After the startup is confirmed, the mode symbol is displayed in the startup status, but not in the shutdown status.



11.4.2. SET TARGET WATER TEMPERATURE

In single mode (only cooling, only heating, only hot water mode), click "+" and "-" on the main interface to adjust the required temperature; in dual mode (heating+hot water, cooling+hot water mode), click "+" and "-" on the left side of the main interface to adjust the required heating and cooling temperature; click "+" and "-" on the right side to adjust the required hot water temperature.



11.4.3. RUNNING MODE SETTING/OPERATING MODE SELECTION

In the main interface, press the "MODE" key for 1 second to enter the operation mode, frequency mode and holiday mode selection interface, and select the required operation mode (parameter setting model) and frequency mode of the unit;

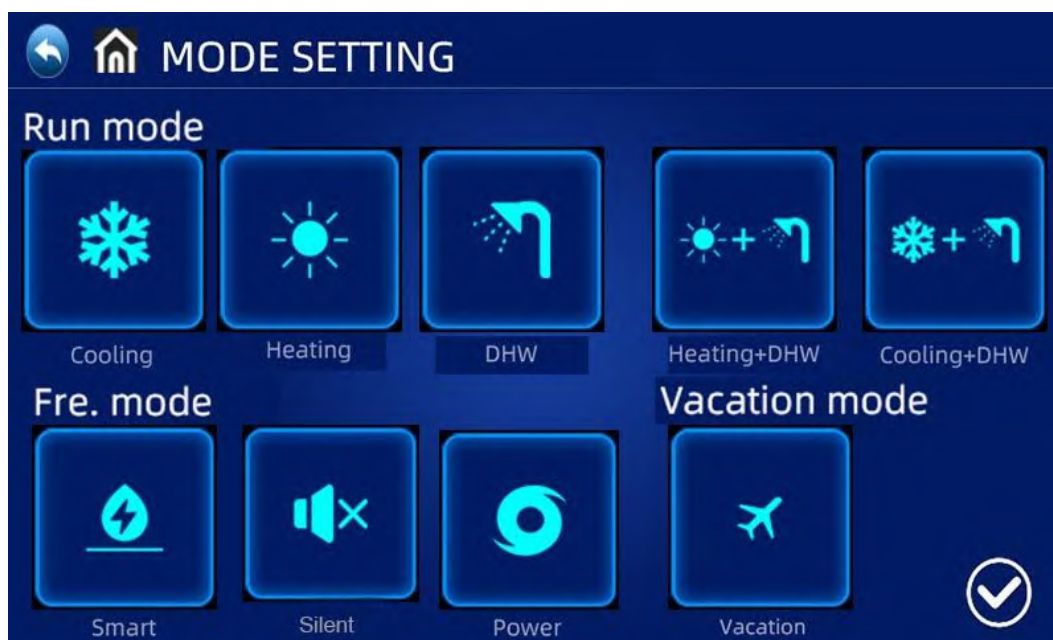

- ©Click“ MODE”on the Setting interface to enter Operating mode selection interface;
- ©Operating mode description: In the normal mode, Heat pump has Smart,Powerful,& Silent Operating states to choose.
- ©Vacation mode description: When this mode is enabled,The heat pump runs in heating mode only,with a Target temperature of vacation Set;

11.4.4. CLOCK SETTING

- ©In the main interface, press to enter clock setting interface as below.
- ©Press the date (Year/Month/Day **2022/11/1 15:00 TUE** column) or hour (Hour:Minute column) , the keyboard will occur to input the value. Press the weekday(Weekday column) to switch from Mon. to Sun.
- ©Press CONFIRM button to save and exit, or press CANCEL button to exit without saving.

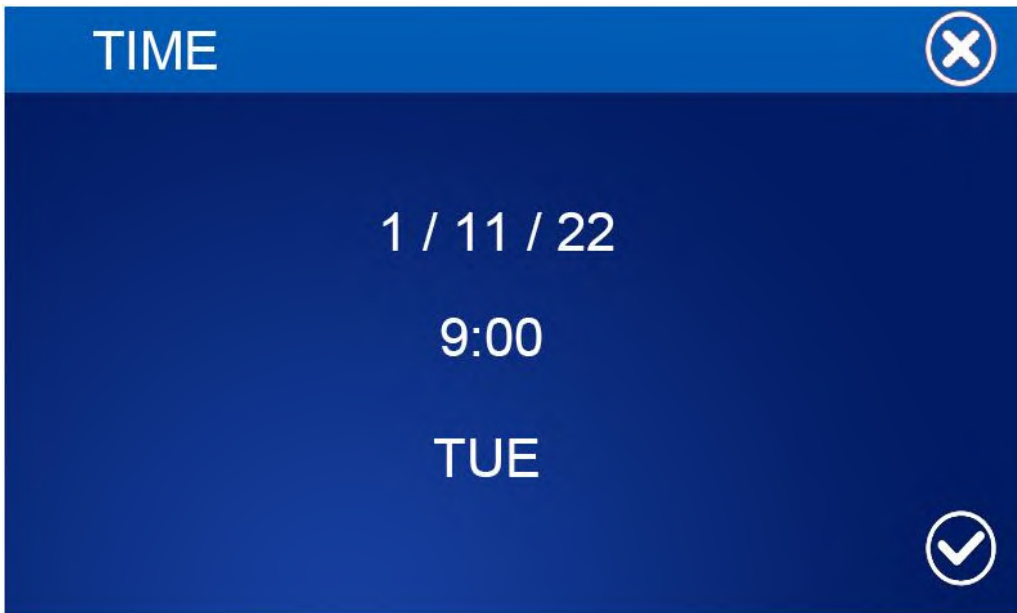

11.4.5. TIMER SETTING

- ©In the main interface, press TIMER button to enter timing setting interface.
- ©In the WEEK column, users can select which weekdays to perform timer switch. When the weekday button (From MON. to SUN.) turns highlight white, the timer will perform on that day. When the weekday button turns gray, the timer will not perform on that day.
- ©In the TIMER column, users can set 4 pairs of timer at maximum
- © The timer is invalid when the turn on time equals the turn off time in the same timer.

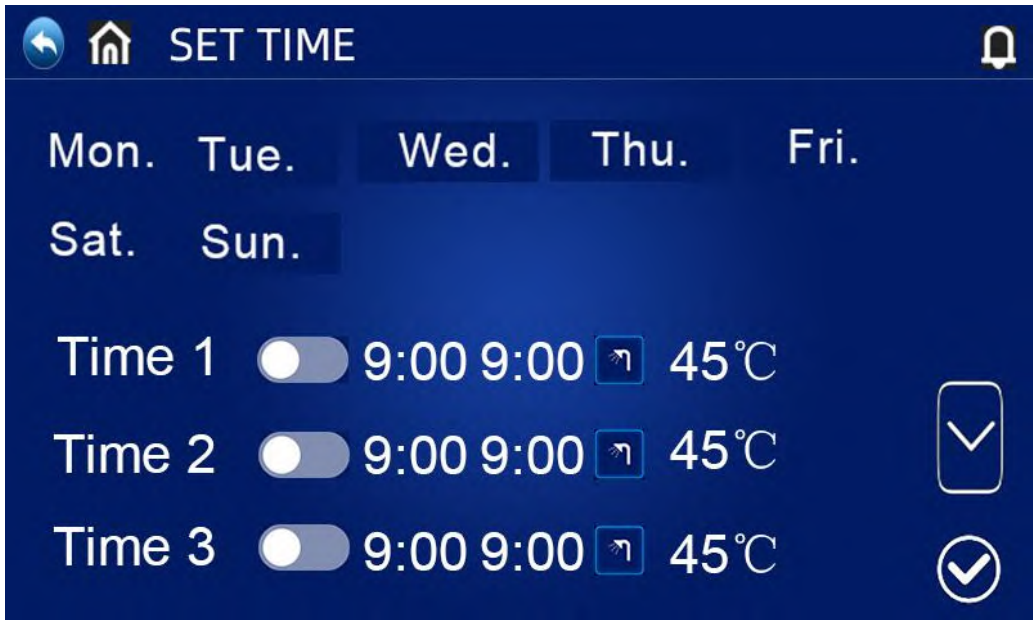

SILENT TIME:



©Click “” in the “SET TIME” Interface to enter Timing silent interface, The unit will runs as Silent Mode during the scheduled mute time.

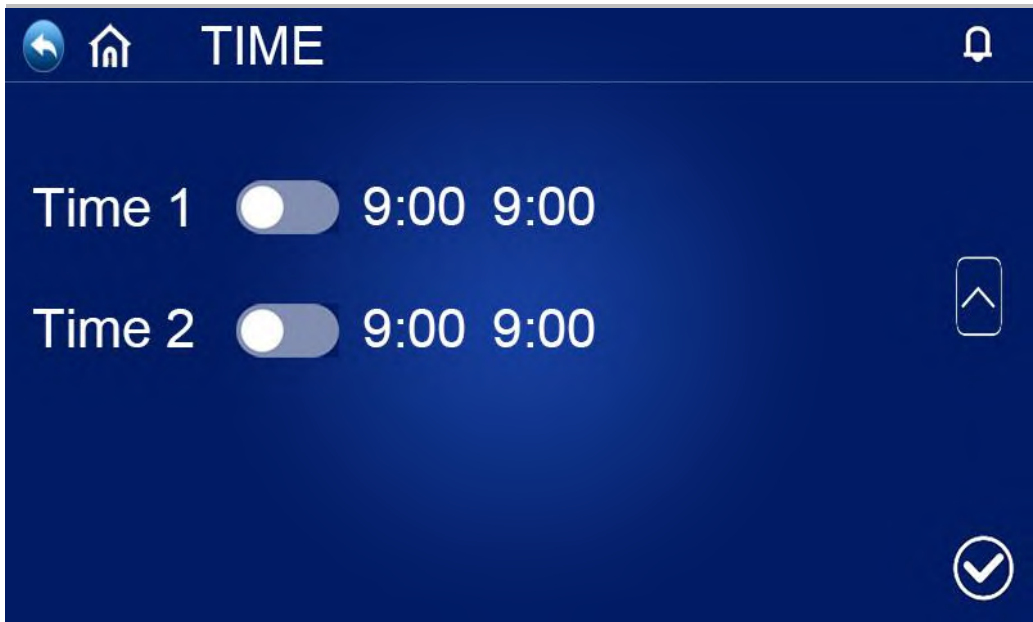

11.4.6. OPERATION PARAMETER QUERY

Press the "SETTING" key in the main interface to enter the setting interface. Then press "UNIT STATUS" to enter the unit list interface, select the corresponding unit to enter the "Parameter Query", and check the operation status of the heat pump. The status table is as follows:

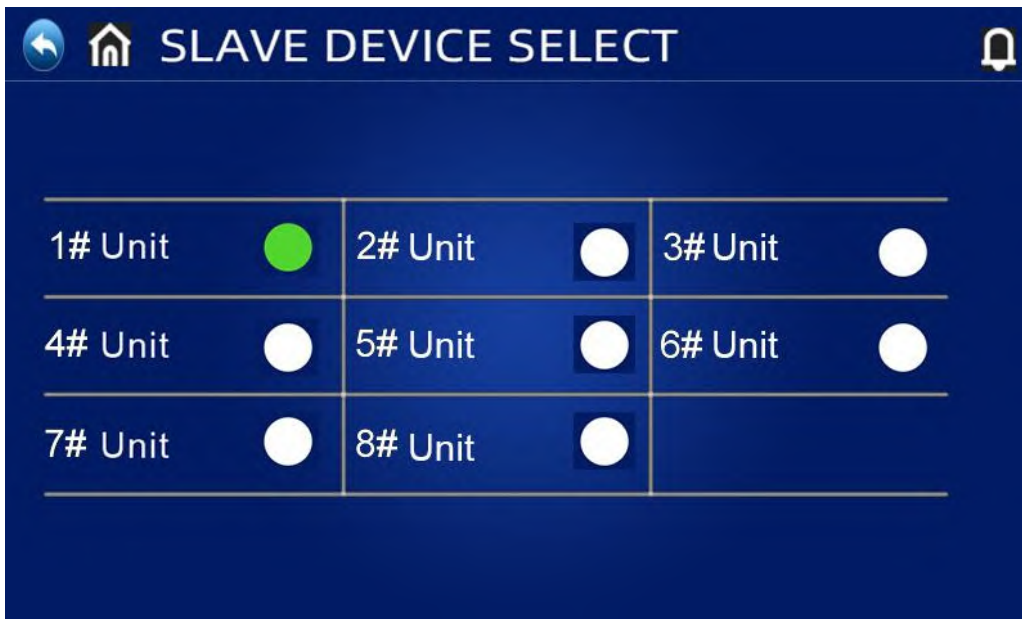

The screenshot shows a mobile application interface titled "SLAVE DEVICE SELECT". It features a dark blue background with a white header bar containing a home icon, a back arrow, and a notification bell. Below the header is a table with three columns and three rows. Each cell in the table contains a unit number followed by a colored circle representing its status: green for "On", white for "Off", and grey for "Unknown".

Unit	Status	Unit	Status	Unit	Status
1# Unit	●	2# Unit	●	3# Unit	●
4# Unit	●	5# Unit	●	6# Unit	●
7# Unit	●	8# Unit	●		

Forced defrosting: In the unit selection interface of the query status, press and hold the corresponding unit number to pop up the forced defrosting selection interface of the corresponding unit. If Yes is selected, the corresponding unit enters forced defrosting.

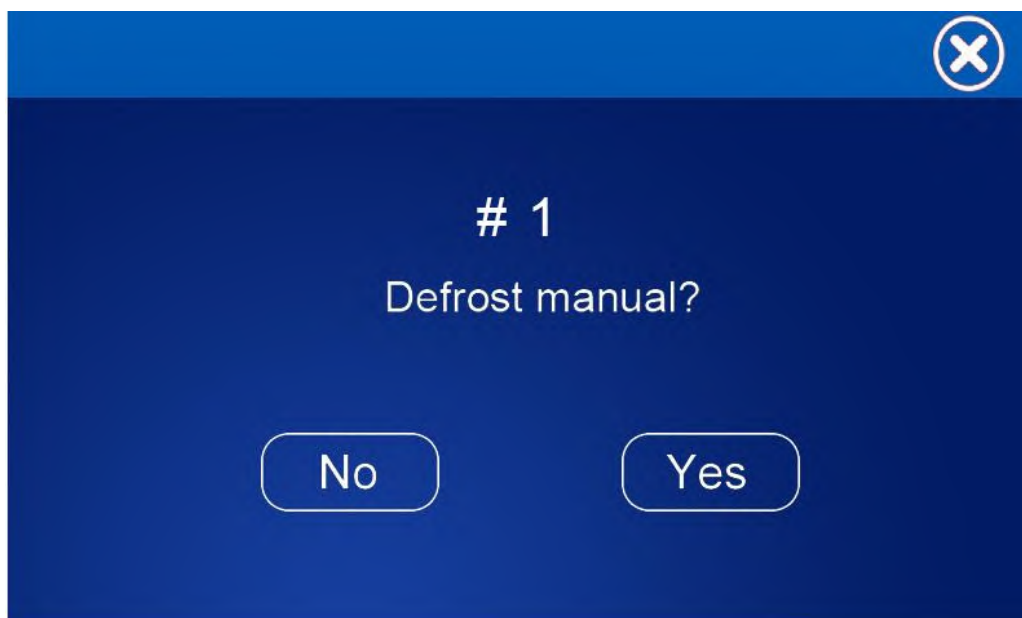

©List of operation parameters

Code	Description	Remark
01	Water inlet temp.	-30~99℃
02	Water outlet temp.	-30~99℃
03	Ambient temp.	-30~99℃
04	Exhaust gas temp.	0~125℃
05	Return gas temp.	-30~99℃
06	Evaporator coil temp.	-30~99℃
07	Inlet temp. of economizer	-30~99℃
08	Outlet temp. of economizer	-30~99℃
09	Cooling coil temp.	-30~99℃
10	Water tank temp.	-30~99℃
11	Opening of main expansion valve	
12	Opening of assistant expansion valve	
13	Compressor current	
14	Heat sink temp.	
15	DC bus voltage value	
16	Compress actual frequency	
17	Low pressure gauge pressure value	Real time data(Bar)
18	High pressure gauge pressure value	Real time data(Bar)
19	Wind speed of DC fan 1	
20	Wind speed of DC fan 2	
21	Low pressure conversion temp.	
22	High pressure conversion temp.	
23	DC pump speed	

11.5. User Parameter Query & Setting

© Press “SETTING” in the main interface to enter setting interface, then press “USER PARAMETERS” to enter parameter query and setting. Below lists shows the code, definition, range and default value.

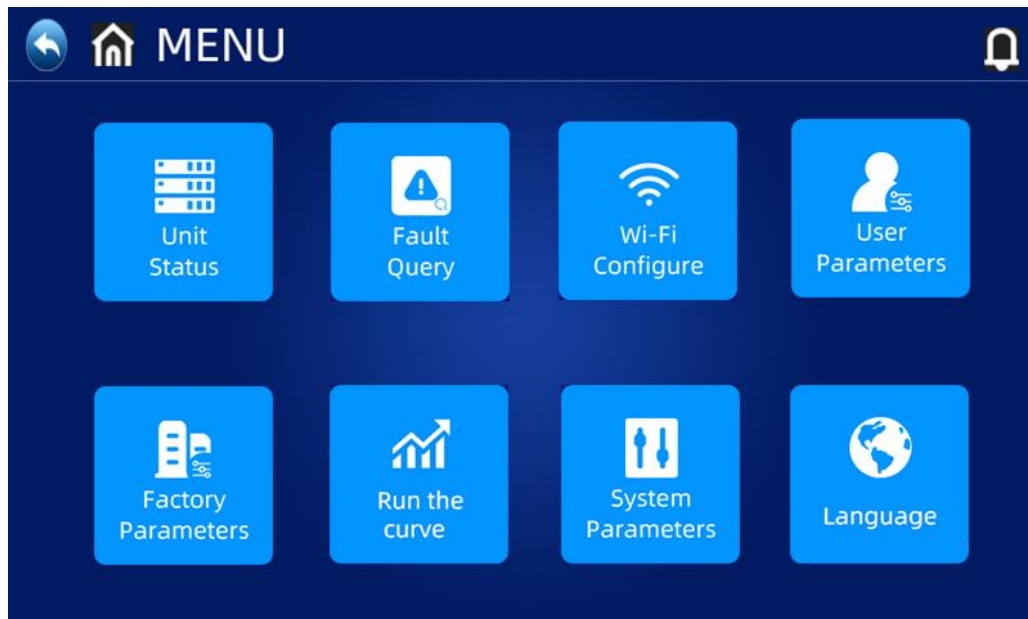

© List of user parameters

Code	Definition	Settable Range	Default
P01	Temp difference of return water and cooling target temp	2°C~18°C	2°C
P02	Temp difference of return water and hot water target temp	2°C~18°C	5°C
P03	Hot water setting temp.	28°C~70°C	50°C
P04	Cooling setting temp.	7°C~30°C	12°C
P05	Heating setting temp.	15°C~70°C	35°C
P06	Setting temp of exhaust gas too high protection (TP4)	50°C~125°C	120°C
P07	Setting temp of exhaust gas too high recover (tp0)	50°C~125°C	95°C
P08	Water temp. compensation	-5°C~15°C	(inlet/outlet water & water tank)
P09	Defrosting frequency	30-120Hz	60Hz
P10	Defrosting period	20MIN~90MIN	45MIN
P11	Defrosting enter temp.	-15°C~-1°C	-3°C
P12	Defrosting time	5MIN~20MIN	10MIN

P13	Defrost exit temp.	1°C~40°C	20°C
P14	Defrosting environment and evaporator coil temp. difference 1	0°C~15°C	5°C
P15	Defrosting environment and evaporator coil temp. difference 2	0°C~15°C	5°C
P16	Ambient temp. for defrosting	0°C~20°C	17°C
P17	High temperature disinfection cycle days	0~30 days Disinfection function is not executed when set to 0	7
P18	High temperature disinfection start time	0~23:00	23
P19	High temperature disinfection sustaining time	0~90min	30
P20	High temperature disinfection setting temperature	0~90°C	70°C
P21	Heat pump's setting temperature for high temperature disinfection	40~60°C	53°C
NA	Celsius/Fahrenheit switch	0 Celsius/1 Fahrenheit	0
P22	Heating target temperature automatic adjustment enable	0~1 (0 is not enabled, 1 is enabled) (only applicable at heating mode)	0
P23	Heating compensation temperature point (ambient temperature)	0-40	20
P24	Target temperature compensation coefficient	1~30 (1 corresponds to actual 0.1)	1
P25	Compressor's Frequency operation mode after constant Temperature	0-Decrease Frequency after constant Temp. /1-Non Decrease Frequency after constant Temp.	0
P26	Pipeline E-Heater Enable Ambient Temp.	-20-20°C	0
P27	Water Tank E-Heater Entry time	0-60 min	30
F01	Heat Pump Function	1 Heating only 2 Heating+Cooling 3 Heating+DHW 4 Heating+Cooling+DHW	4
F02	Circulation pump status after reaching target temp.	0 Intermittent 1 All time 2 Stop at constant Temp.	1
F03	Circulation pump on-off cycle after	1~120min	30 (OFF30min)

	reaching set temp.		ON3min)
F04	DC circulation pump mode	0 No Start 1 Auto 2 Manual	1
F06	DC water pump manual speed	10~100%	50
F08	Minimum speed of DC circulation pump	10~100%	40
P28	On-line units	1~8	1
P29	Control address	1~255	1

11.6. Restore factory settings

In the upper right corner of the factory parameter R interface, there is a parameter reset factory value button. Press this button to pop up the reset parameter confirmation selection. If Yes is selected, the factory default value will be restored;



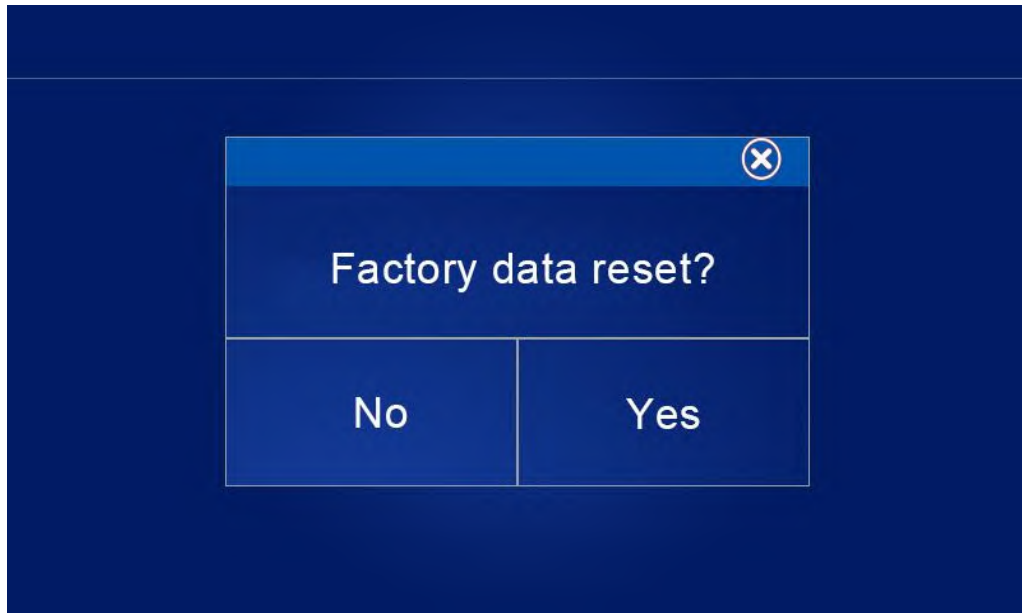

11.7. High Temperature Antisepsis Function

(when hot water function is selected)

- ◎ High temperature Antisepsis cycle is once every 7 (P17) days;
- ◎ When entering the high temperature Antisepsis, the water tank electric heater will be forced to turn on.
- ◎ During the Antisepsis process, if the water tank temperature $> 65^{\circ}\text{C}$ (the maximum settable temperature), then the compressor will not start, but only start electric heating; If the water tank temperature $\leq 60^{\circ}\text{C}$, both the compressor and electric heater will start.
- ◎ When the water tank temperature $\geq 70^{\circ}\text{C}$ (P20) and the protection temperature lasts for 30 minutes (P19), exit the high temperature Antisepsis;
- ◎ After entering high temperature Antisepsis, if the temperature of the hot water tank does not reach 70°C after 1 hour, the high temperature Antisepsis program will be forced to exit.

11.8. Target Temperature Auto Adjustment Logic (Under Heating Mode)

- ◎ The target temperature under heating mode can be automatically adjusted according to the ambient temperature.
- ◎ Entry conditions

When Parameter P22=1 enables automatic adjustment mode of heating target temperature.

- ◎ Calculation formula of heating target temperature

$P_{\text{set}}(\text{heating target temperature}) = 20 + (P24/10) * (P23 - \text{current ambient temperature})$

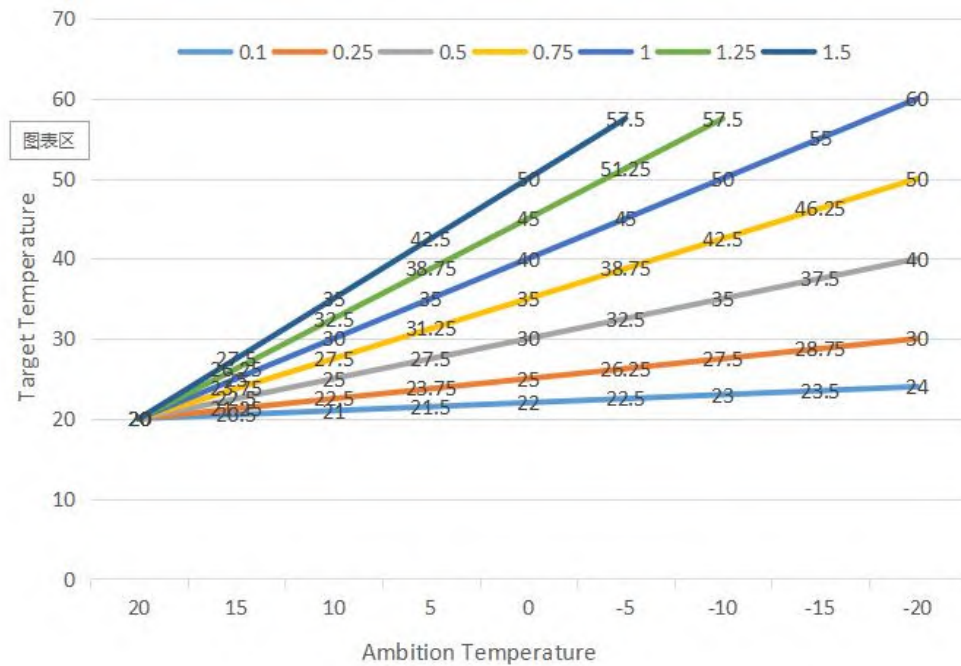

◎ The above different curves stands for the different value of P24.

(When P24=1, the actual value is 0.1)

◎ The target temperature range of automatic temperature adjustment is 20-60°C

11.9. Auxiliary Electric Heater for Water Tank

◎ Start conditions (all below conditions must be met at the same time)

- 1) In hot water mode;
- 2) The compressor runs for P27 (30) minutes;
- 3) There is a demand for hot water, and the temperature of the water tank is $\leq 55^{\circ}\text{C}$;
- 4) The pump is running

◎ Exit condition (only need to meet any one of the below conditions)

- 1) When the heat pump is performing cooling mode / hot water mode;
- 2) When there is no demand for hot water or constant temperature control;
- 3) The water tank temperature sensor has a fault alarm;

◎ When it is under defrosting / forced defrosting / secondary antifreeze , the electric heating is forced to turn on;

◎ When there is high-pressure failure / low-pressure failure / exhaust temperature sense failure / excessive exhaust protection stop, and if compressor is locked and cannot be started, then the electric heating will be started instead of the compressor after 5 minutes.

11.10. Auxiliary Electric Heater for Space heating

©Enable condition:

Under Heating mode;

Ambient Temp. < P26 (0°C) Or Ambient Temp. Sensor Fault

There has Heating Demand, Inlet Water Temp. ≤ Heating Set Temp. (P05) - Restart difference (P01);

Water pump during Working States

When the above conditions are met, The Electric Heater will turn on.

©Shut-down condition:

Under Cooling or Hot Water Mode

Without Heating Demand or Constant Temp. Control

Inlet Water Temp. Sensor Failure or Alarm

Ambient Temp > 0°C (P26) +1

Water Flow Failures

Circulation pump shut-down

E-heater be shut-down when any of above conditions met

12. Failure List & Troubleshooting

12.1. Controller Error Codes

©If there's error in the heat pumps, the error code and error definition will be displayed in the main interface, and saved the record in FAULTY column inside the SETTING interface.

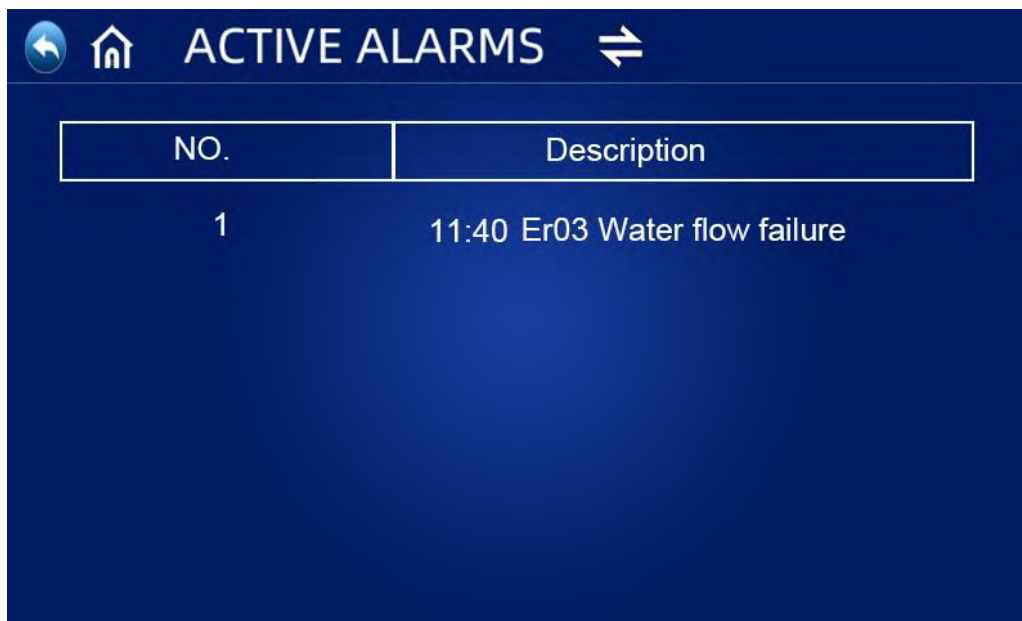

©The following Common Error Codes will be displayed on the controller panel:

Error Code	Definition of Error or Protection
Er 03	Water flow failure
Er 04	Antifreeze in winter
Er 05	High pressure fault
Er 06	Low pressure fault
Er 09	Communication failure
Er 10	Communication failure of frequency conversion module (alarm when communication between outer board and drive board is disconnected)
Er 12	Exhaust temp too high protection
Er 14	Water tank temp. sensor fault
Er 15	Water inlet temp. sensor fault
Er 16	Evaporator coil temp. sensor fault
Er 18	Exhaust temp. fault
Er 20	Abnormal protection of frequency conversion module

Er 21	Ambient temp. sensor fault
Er 23	Cooling outlet water temp. supercooling protection
Er 26	Heat sink temp. fault
Er 27	Outlet water temp. sensor fault
Er 29	Return gas temp. sensor fault
Er 32	Heating too high outlet water temp. protection
Er 33	Coil temp. too high
Er 34	The temp. of frequency conversion module is too high
Er 42	Cooling coil temp. sensor failure
Er 62	Inlet temp. fault of economizer
Er 63	Outlet temp. failure of economizer
Er 64	DC fan 1 fault
Er 66	DC fan 2 fault
Er 67	Low pressure switch failure
Er 68	High pressure switch failure
Er 69	Too low pressure protection
Er 70	Too high pressure protection

© When there's Er 20 error in the system, it will display below detailed error code from 1 to 348. Among them, 1~128 are in the first class, when will be displayed as priority, 257~384 are in the second class, which will be displayed only when error 1~128 don't appear. If 2 or more than 2 error occurs simultaneously in the same class, then it will display the sum of the error number. For example, when 16 and 32 exist at the same time, then it will display error code 48 (16+32=48)

© Detailed error code list for Er 20:

Error Code	name	description	Solution suggestion
1	IPM Over-current	IPM Module problem	Replace inverter module

2	compressor synchronous abnormal	Compressor failure	Replace compressor
4	reserved	--	--
8	compressor output phase absent	Compressor wiring disconnected or poor contact	Checking compressor input circuit
16	DC bus low voltage	Input too low voltage, PFC module failure,	Inspect the input voltage, replace module
32	DC bus high voltage	Input voltage too high, PFC Module failure	Replace inverter module
64	Radiator over temperature	Main unit fan motor failure, air duct blockage	Inspect fan motor, air duct
128	Radiator temperature error	Radiator sensor short circuit or open circuit fault	Replace inverter module
257	communication failure	Inverter module doesn't receive order from main controller	Inspect the communication wiring= between main controller and inverter module
258	AC Input phase absent	Input phase absent (Three phase module is effective)	Inspection input circuit
260	AC Input over-current	Input three phase imbalance (three phase module is effective)	Inspection input three phase phase voltage
264	AC Input low voltage	Input low voltage	Inspect input voltage
272	Compressor High pressure failure	Compressor high pressure failure (reserved)	
288	IPM too high temperature	Main unit fan motor failure, air duct blocked	Inspect fan motor and air duct
320	Compressor peak current too high	Compressor line current too high, the driver program doesn't match with compressor	Replace inverter module
384	PFC module over-temperature	PFC Module too high temperature	

12.2. Owner Inspection

We recommend that inspections on heat pumps are done frequently, especially after abnormal weather conditions. The following basic guidelines are suggested for your inspection:

1. Make sure the front of the unit is accessible for future service.
2. Keep the top and surrounding areas of the heat pump clear of all debris.
3. Keep all plants and shrubs trimmed and away from the heat pump especially the area

above the fan.

4. Keep lawn sprinklers from spraying on the heat pump to prevent corrosion and damage.
5. Ensure that the ground wire is always properly connected.
6. The filter must be maintained on a regular basis in order to ensure clean and healthy water to protect the heat pump from damaging.
7. Keep inspecting power and electrical components' wiring to make sure their normal operation.
8. All the safety protection devices have been set up; please refrain from changing these settings. If any changes are needed, please contact the authorized installer/agent.
9. If the heat pump is installed under roof without a gutter, ensure that all measures are taken to prevent excessive water from flooding the unit.
10. Do not use this heat pump if any electrical part has been in contact with water. Contact an authorized installer/agent.
11. If the increase of power consumption is not due to colder weather, please consult with the local authorized installer/agent.
12. Please turn off the heat pump and disconnect it from the mains power supply, when not in use for a prolonged period of time.

12.3. Troubleshooting

Use the following troubleshooting information to resolve issues/problems with your DC Inverter heat pump.

WARNING — RISK OF ELECTRICAL SHOCK OR ELECTROCUTION.



Ensure that all high voltage circuits are disconnected before commencing heat pump installation. Contact with these circuits could result in death or serious injury to users, installers or others, due to electrical shock and may also cause damage to property.

DO NOT opens any part of the heat pump as this may result to electrocution.

1. Keep your hands and hair clear of the fan blades to avoid injury.
2. If you are not familiar with your heater:
 - a) **DO NOT** attempt to adjust or service the unit without consulting your authorized installer/agent.
 - b) **PLEASE** read the complete Installation and/or User's Guide before attempting to operate service or adjust the heater.

IMPORTANT: Turn off the mains power supply to the DC Inverter heat pump prior to attempting service or repair.