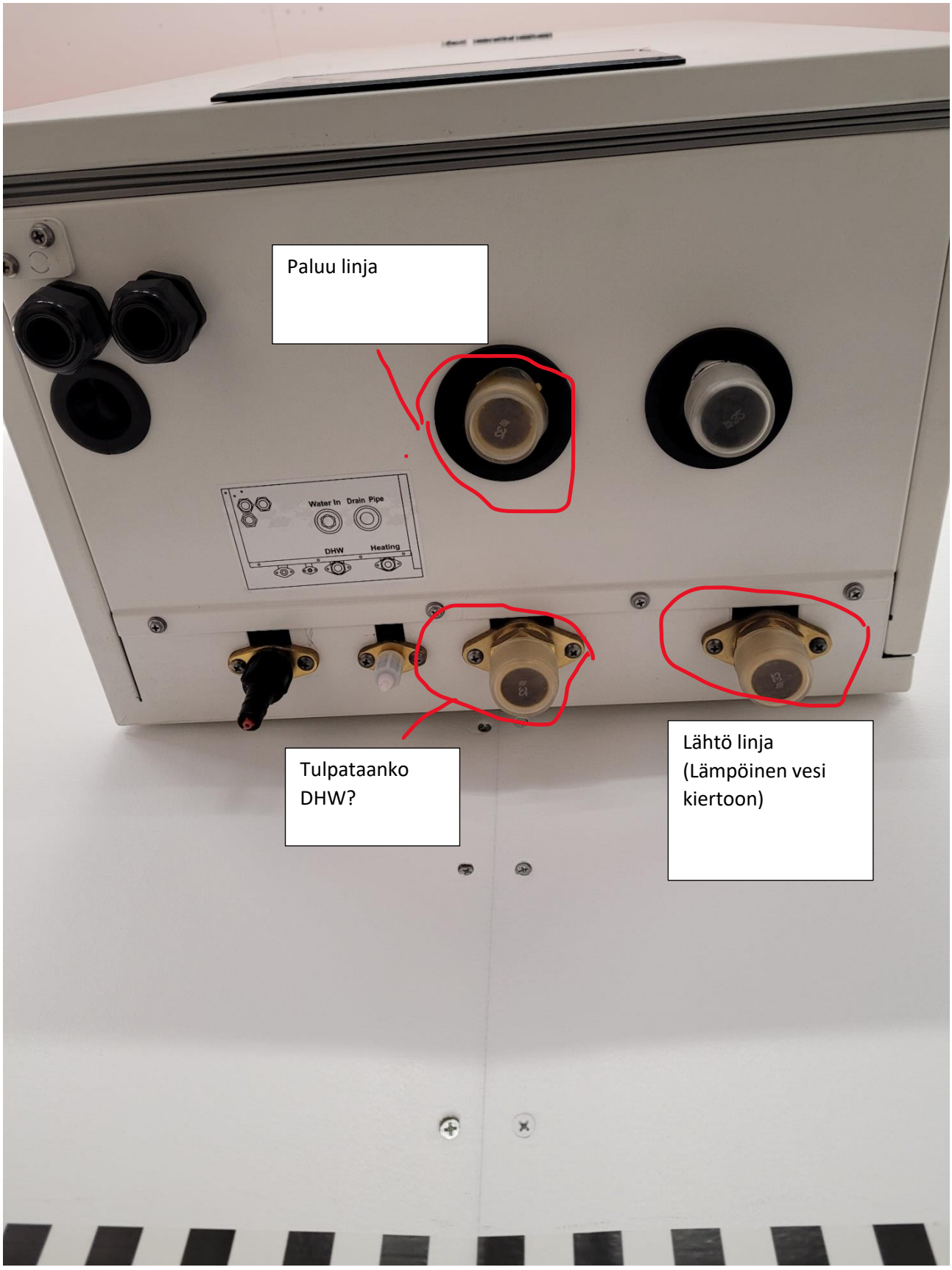
Paluu linja
Water In
Drain Pipe
DHW
Heating
Tulpataanko DHW?
Lähtö linja (Lämpöinen vesi kiertoon)


Versati III

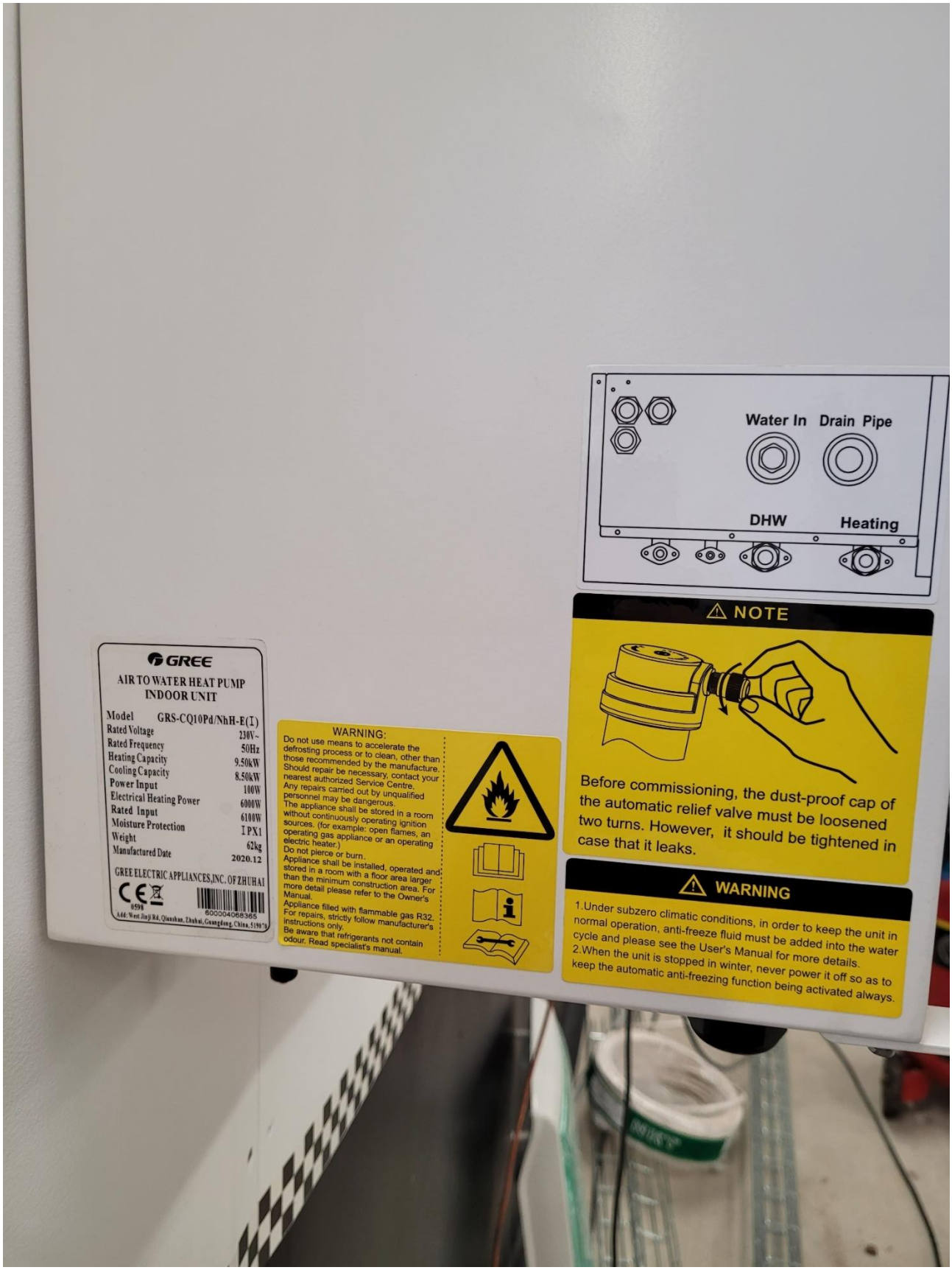
GREE
AIR TO WATER HEAT PUMP
INDOOR UNIT
Model GRS-CQ10Pd/NhH-E(I)
Rated Voltage 230V~
Rated Frequency 50Hz
Heating Capacity 9.50kW
Cooling Capacity 8.50kW
Power Input 100W
Electrical Heating Power 6000W
Rated Input 6100W
Moisture Protection IPX1
Weight 62kg
Manufactured Date 2020.12
GREE ELECTRIC APPLIANCES,INC. OF ZHUHAI
WARNING:
Do not use means to accelerate the defrosting process or to clean, other than those recommended by the manufacture.
Should repair be necessary, contact your nearest authorized Service Centre.
Any repairs carried out by unqualified personnel may be dangerous.
The appliance shall be stored in a room without continuously operating ignition sources. (for example: open flames, an operating gas appliance or an operating electric heater.)
Do not pierce or burn.
Appliance shall be installed, operated and stored in a room with a floor area larger than the minimum construction area. For more detail please refer to the Owner's Manual.
Appliance filled with flammable gas R32.
For repairs, strictly follow manufacturer's instructions only.
Be aware that refrigerants not contain odour. Read specialist's manual.
Water In
Drain Pipe
DHW
Heating
NOTE
Before commissioning, the dust-proof cap of the automatic relief valve must be loosened two turns. However, it should be tightened in case that it leaks.
WARNING
1.Under subzero climatic conditions, in order to keep the unit in normal operation, anti-freeze fluid must be added into the water cycle and please see the User's Manual for more details.
2.When the unit is stopped in winter, never power it off so as to keep the automatic anti-freezing function being activated always.